DEFIANCE HIGH SCHOOL

PANORAMA

1956

GEN

ALLEN COUNTY PUBLIC LIBRARY
3 1833 01800 0940

GENEALOGY
977.102
D36DHS,
1956

damage noted at time
of cataloging 5 Jan 04
RT

Digitized by the Internet Archive
in 2011 with funding from
E-Yearbook.com

http://www.archive.org/details/panorama1956defi

1956

PANORAMA

Defiance High School
Defiance, Ohio

CONTENTS

Faculty 8
Students 34
Organizations 80
Athletics 108
Magic Moments 124
Town Trade 136

In Memoriam

This yearbook is dedicated to the late Mary Jo Wenzinger who would be graduating this June had she not been killed in an automobile accident which also claimed the lives of her mother and father.

Many people who did not know her personally might say that she was not permitted to live a full life. Only those of us who knew her well would be able to tell them just how wrong they are. True, Mary Jo lived only a few short years, but those years were filled with many rewarding experiences.

Mary Jo was no ordinary classmate; she was an inspiration to many of us in our daily lives. For those of us who knew her personally, her untimely passing was indeed a shock, but we know that in death she was with her Maker, to whom she had daily dedicated herself.

Whom God loveth best,
Those He takest soonest.

Scenes of '56 . . . in

Familior sights around Defiance High School

"Students get stamped" at the dance . . . Sue Martin practices at the mighty console . . . Mr. Braaks gives his oll . . . Hey, I caint see nuttin . . . Come on girls we're ready to ga . . . Merrily we walk along . . . Brother it's cald autside . . . Roger Memmer warks an his shap praject . . . Well came on and serve . . . The BANNER editar seems ta be having fun.

PANORAMIC VIEW

A PASSING THOUGHT . . . Into view comes a panorama of our "Alma Mater," maybe not elaborate or unique, but in it are the finest and most wonderful people we shall ever know. From their devotion and companionship we shall develop in ourselves the paragon of success. Even though the time we spend here is but a brief moment in our lives, the remembrance of the many gay times we had here shall never be forgotten. This is our own little world and we love every golden minute of it.

More familior sights around
Defiance High School

Biology class listens intently as Mr. Burson explains the chart . . . This completes the announcements . . . Homer ond Jethro complete with gitors . . . Out of my woy son, I have work to do . . . Searching for truth . . . No work here, just plain fun . . . Serve one.

let's look at DEFIANCE

faculty

. . . WE LOOK UPWARD

Guidance and experience lead us closer and closer to our goals. Here are the builders of a new generation, planning our future and the future of those whose destiny is ours to decide.

MR. JOHN ROEHRS

MR. LESTER SCHMUNK

MR. JAMES BEHRINGER

MR. JAMES SHINDLER

DR. CHARLES KROUSE

The Defiance Board of Education consists of a group of interested citizens who give their time and talent to promote better school conditions and facilities. The members include: Lester Schmunk, president; James Shindler, vice president; John Roehrs, clerk; Dr. Charles Krouse and James Behringer.

Virginia Kroeckel, Superintendent's Secretary

The detailed and varied jobs that make up Mrs. Virginia Kroeckel's busy days are an intricate part of the school program. As the superintendent's secretary, Mrs. Kroeckel operates the telephone switchboard and handles the ordering of all supplies and equipment for the school. She also serves as secretary to the clerk of the Board of Education and makes out the pay checks for the entire teaching staff of Defiance.

MR. J. G. DEMYAN, SUPERINTENDENT

Improving and increasing the schools' academic program is of major interest to Mr. J. G. Demyan. The well-adjusted teaching staff and teacher-student co-operation is evidence of sound judgment and guidance on his part.

Mr. Demyan took advanced study courses at Northwestern University and Western Michigan College of Education after receiving his A.B. degree from Valparaiso University and his M.A. degree from the University of Michigan.

Locally he is an active member of the Chamber of Commerce, Lions' Club, and the Masonic Lodge.

Mr. Arthur Latchaw has devoted most of his lifetime to the advancement of education in Defiance schools. For thirty-five years he served as clerk of the Board of Education, retiring in January of this year. He has supported wholeheartedly every movement, issue, or campaign that would in some way enrich our school system.

In appreciation of his tireless efforts, the 1955 PANORAMA was dedicated to Mr. Latchaw, and the 1956 PANORAMA staff wishes to extend best wishes to him as he completes a long and enviable term of service.

MR. ARTHUR LATCHAW

MR. C. W. HENKLE, PRINCIPAL

An active and sincere interest in high school students and their problems characterizes Mr. Claude W. Henkle, Defiance High School principal.

Along with his administrative duties, Mr. Henkle serves as counselor to the Student Council. He earned his A.B. degree at Ohio Northern University, his M.A. degree at Ohio State University, and has taken advance work at the University of Colorado.

Mr. Henkle also shows interest in local organizations, being a member of the Rotary Club, the Masonic Lodge, and the American Legion.

Mr. Franklin Blue, assistant principal, finds time to advise the National Honor Society and to teach Algebra I and II. He handles many disciplinary problems in addition to his other administrative duties. Mr. Blue received his B.S. degree from Defiance College and his M.A. degree from Ohio State University.

He is active locally in American Red Cross work, serving as First Aid Chairman of the Red Cross program.

MR. F. G. BLUE, ASSISTANT PRINCIPAL

A well-rounded education in secretarial work has prepared Miss Darlene Karnes for her job as the principal's secretary. A 1955 graduate of Defiance High School, Miss Karnes takes an avid interest in all school functions and is ready to give a helping hand or a friendly word to all who meet her.

Darlene Karnes, Principal's Secretary

MISS KEHNAST, DEAN OF GIRLS

Miss Augusta Kehnast is the students' "right-hand man" and is kept busy with a multitude of tasks. Her schedule includes serving as Dean of Girls, Guidance Director, College Club adviser, and Visiting Teacher. Miss Kehnast promotes all charity drives in Defiance schools and has organized a pupil employment bureau.

She received her B.S. in education from Defiance College and has studied at Bowling Green State University and Indiana University.

Though Dean of Boys is Mr. Kirk Krutsch's official title at Defiance High School, he has many other duties. He teaches English III and Journalism, as well as serving as adviser to the *Banner* and the *Panorama* Editorial Staff.

Mr. Krutsch received his B.S. degree from Ohio State University and his M.A. degree from Cornell University.

Aside from school activities he is an active member in the local Kiwanis Club.

MR. KRUTSCH, DEAN OF BOYS

"According to the book . . . ."
Mr. Krutsch explains procedure to English III class.

ENGLISH

Developing the art of self expression . . .

Mastery of the mother tongue has always been one of the prime essentials of a good education. Through grammar and literature proficiency in speaking and writing is achieved.

Shakespeare and other famous English authors are the highlights of English IV. Current English usage, themes, and reference work are also stressed by Miss Carter. Students who enjoy writing are especially interested in this course.

Do you know the meaning of the word "unequi-vocal"? After taking English III, any Junior can tell you the meaning of this and many more words they learned while studying the vocabulary unit presented by Mr. Krutsch. Grammar rules as well as facts about Longfellow, Poe, and other American authors are also stressed.

The Sophomores will always remember Julius Caesar and Silas Morner as tought to them in English II by Miss Carter and Mrs. Corson. Along with interesting literature, reference work and more advanced grammar are taught.

"We have a large list of books to choose from." Miss Carter discusses book report list with Philip Schoufele.

MISS HELEN NEIDERHAUSER
Defiance College, A.B.

MISS MAUDE CARTER
Defiance College, A.B.
University of Michigan, M.A.

MRS. LETHA DAVIS
Defiance College,
B.S. in Ed.

MR. KIRK KRUTSCH
Ohio Stote University,
B.S. in Ed.
Cornell University, M.A.

MRS. HERTHA CORSON
Ohio University, B.S. in Ed.

In English I Mrs. Davis teaches the Freshmen many interesting features about modern, living authors. This year a new guidance course was introduced which dealt with the social, personal, and emotional outlook of teen-agers.

Eighth grade English starts off with a thorough review of seventh grade topics and adds parts of speech, word usage, tenses, and the essentials of composition. Mr. Wohn also keeps the eighth graders busy with spelling and literature.

Seventh Grade English, under the guidance of Miss Neiderhauser, stresses the fundamentals of grammar and how to speak in front of a group. Written compositions, letters, and short stories make for a varied program all through the year.

A screening test is given at the end of the Sophomore year and all pupils failing to pass it are required to take a one semester course in Remedial English. The work is on an individual basis and emphasizes basic rules of grammar as well as correct expression in written composition.

"It's easy to diagram a sentence when you learn the fundamentals," Miss Neiderhauser informs Bob Burke.

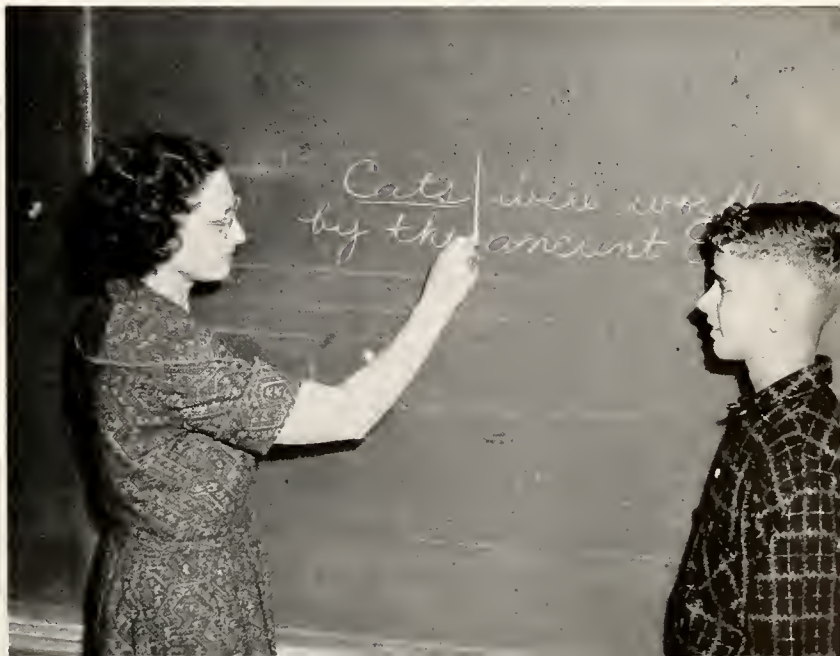

"A good topic for today's panel would be 'Problems of the Teenagers.'" Mary Lou Frank, Ronnie Powell, Mr. Gecowets, Jerry Ludwig, and Vivian Gallant.

HISTORY

Down through the years . . .

The one-room country school is rapidly becoming a thing of the past, and the legendary "reading, writing, and arithmetic" have been greatly enlarged upon. In the modern school, history is an integral part of every grade.

When a student has reached the level of a Senior, he should be familiar with his country's government and its everyday problems. In Social Problems under Mr. Gecowets, the Seniors apply their previous social studies to the study of the world today. They learn much about democracy and citizenship.

United States History, taught by Miss Morse and Mr. Hinesman, is offered to all Juniors. The Civil and World Wars, politics and trade, and labor laws in the United States are only a few of the many items studied. A weekly magazine, "The American Observer," keeps the students well informed on items of world-wide and national importance.

American Observers offer a good background for discussing world situations. Miss Morse distributes weekly paper.

"This is the area mentioned in the text book." Mr. Palmer points out location to Janet Malone and John Miller.

If the birth and growth of early civilization hos always mystified you, World History will answer oll your questions. Mr. Palmer and Mr. Burson also teach the backgrounds and developments of many modern countries.

The founding of America up to our present day civilization is all covered in Eighth Grade History. Mr. Gecowets ond Mr. Hinesman also teach students in this course how to improve their home, school, and community life.

Have you ever realized how different the customs are in foreign countries? Do you know just how much our country depends on its natural resources? Mr. Peters stresses all this and more in his Seventh Grade Geography class.

So, from the Seventh grade on through the Senior year, students at Defiance High School have an opportunity to learn more and more about their own country and its relation to the rest of the world.

MISS GRACE MORSE
Defiance College, B.A.

MR. MAX GECOWETS
Ohia State University, B.S. in Ed.
Bowling Green State University, M.S.

MR. HARRY BURSON
Bawling Green State University, B.S.
Defiance College, B.S. in Ed.
Indiana University, M.S.

MR. MERLE HINESMAN
Defiance College, B.S. in Ed.
Bawling Green State University, M.E.

MR. HAROLD PALMER
Defiance College, B.A., B.S. in Ed.
University af Michigan, M.A.

"Learn to master equations such as this and you will be able to succeed in doing your Algebra problems," Mr. Blue advises Janet Oxley.

MATHEMATICS

Angels with angles . . .

Dealing with formulas, equations, graphs, and algebraic techniques, Mr. Blue prepares the mathematically inclined students in Algebra I. For all students, regardless of whether they plan to enter college or not, algebra gives excellent training in logical reasoning. Fractional, linear, and quadratic equations and systems, uses of radicals and exponents, and elementary trigonometry are studied in Algebra II. The student can learn "short cuts" and "time savers" for later business work.

Can you prove that two triangles are equal? Do you know that the shortest distance between two points is a straight line? In Mr. Eman's Plane Geometry class you can learn these and many more constructions. The course of study is set up to give students a practical knowledge of lines, angles, and the use of surveying instruments. The class is designed to fit the needs of future engineers, draftsmen, carpenters, and aviators.

Trigonometry and Solid Geometry are open to students who have completed Algebra I and Plane Geometry. The course teaches the use of the slide rule and provides practical problems in engineering, surveying, map-making, and navigation of ships and aircraft. Under the direction of Mr. Fallan, this course is a pre-requisite to entrance into pre-engineering in college.

"By changing this number to an improper number, it becomes possible to divide fractions," Mr. Wahl explains to David Roth.

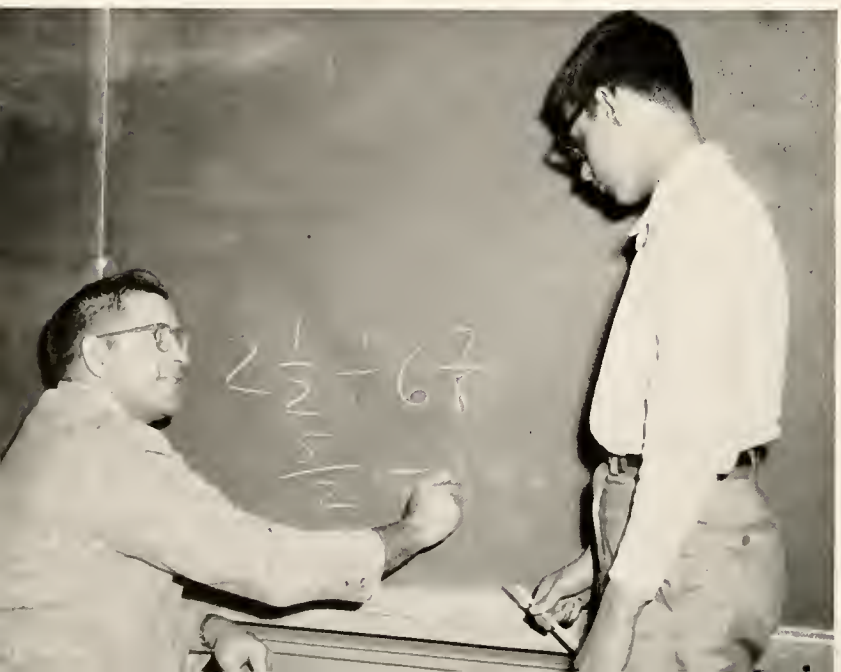

MR. FRANKLIN BLUE

Defiance College,
B.S. in Ed.
Ohio State University,
M.A.

MR. RICHARD FALLON

St. John's University, A.B.
University of Toledo,
B.S. in Ed., B. Ed.

MR. RUSSEL EMANS

Bowling Green State
University, B.S. in Ed.

MR. CHARLES WAHL

Defiance College,
B.S. in Ed.

Mr. Fallon reviews knowledge of percentage, whole numbers, common fractions, and decimals in General Math. Not only is stress placed upon computational skills, but the major emphasis is the development of quantitative thinking and making these skills useful in real-life situations.

"This chart may prove useful for you to visualize the procedure for doing the basic problems in Algebra and other math courses," Mr. Emans points out to Fred Holley.

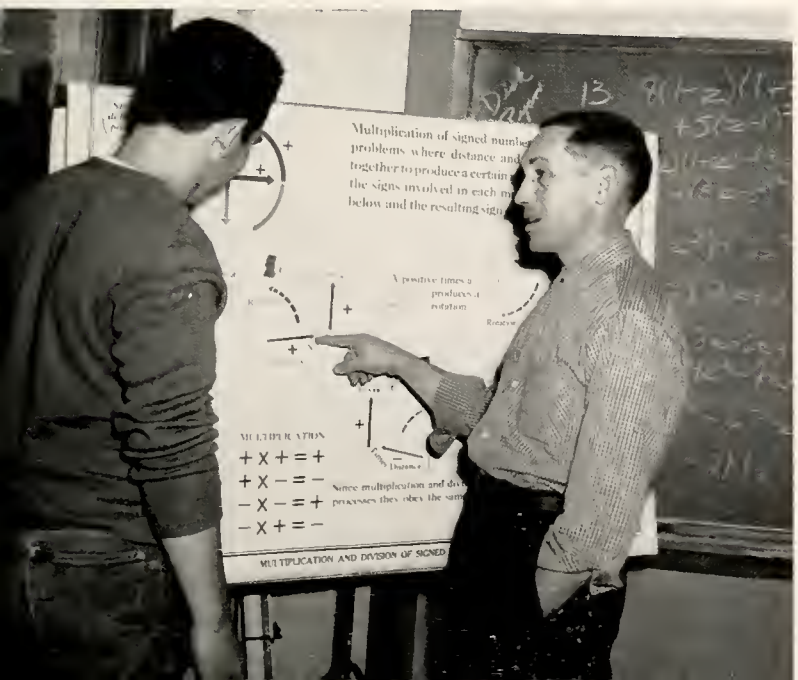

All Eighth Grade students are required to take Eighth grade Math. Insurance, mortgage, installment buying, stocks and bonds are only a few of the areas covered by Mr. Emans and Mr. Wahl.

The continuation of the fundamental skills of addition, subtraction, multiplication, and division starts out the year in Seventh Grade Math, under Mr. Wahl. Problems in banking, family buying, and measurement make the periods full and interesting.

Students failing to pass a screening test given in the Sophomore year are required to take Remedial Math. The course is built around a review of fundamental mathematical processes.

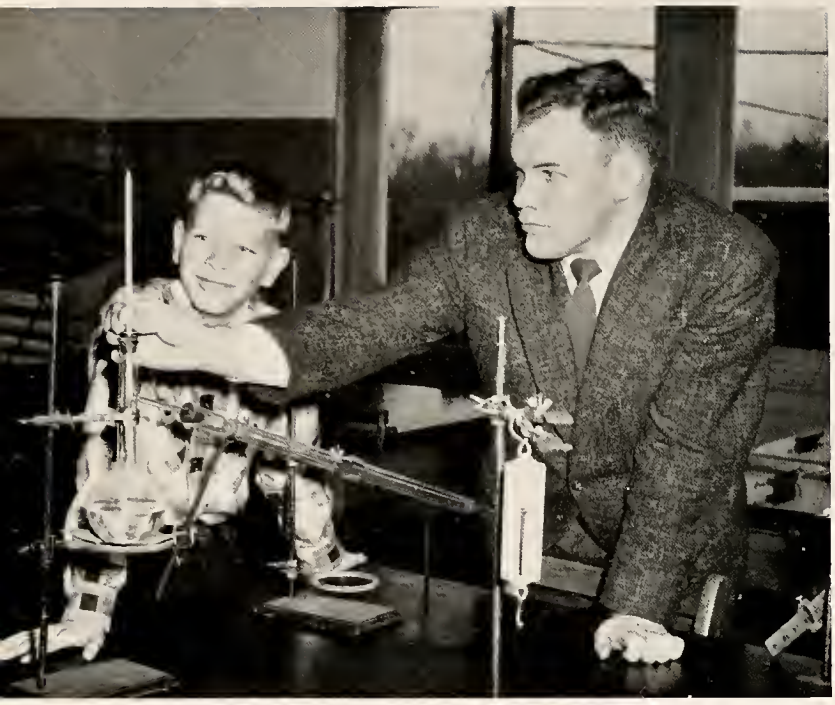

An easy way to obtain distilled water is from this process. Joe Heusi looks on with interest as Mr. Pixler operates the mechanism.

SCIENCE

The thrill of discovery . . .

We live in a mystifying atomic age. Jet planes and rockets to outer space are no longer miraculous vessels, and to the next generation they will be as common as cars or trains are to us. But have you ever stopped to wonder at the research and study that have gone into these new inventions?

The science courses offered at Defiance High School acquaint the students with the background of scientific principles as well as teaching facts about the human body and its workings.

The school is still standing, but sometimes we wonder how, after the blow-ups in the lab of Chemistry class. Along with laboratory work, Mr. Hultz drills the students on formulas and compositions of different materials.

In Physics, Mr. Hultz teaches the application of various kinds of energy, expansion by heat, and other scientific facts. It is a more advanced course and is open only to Seniors.

"We have a great number of other possible chemicals that can be obtained by adding calcium to this substance," Mr. Hultz informs Judy Hoffman and Tom Elberson.

MR. KENNETH HULTZ
Defiance College, B.A.

MR. REX BURKE
Ohio University, B.S., M. Ed.

MR. CHARLES PIXLER
Defiance College, B.S.

MRS. ADAH GREIM
Central Missouri State College, B.S. in Ed.

General Science is taught by Mrs. Greim, Mr. Pixler, and Mr. Burson. It covers a wide range of scientific details, putting most of the emphasis on our surroundings. The stars, air, rocks, and water are examples of the material studied.

Have you ever dissected a frog? Students who study Biology under either Mr. Burke or Mr. Burson, are able to say that they have. They also learn about blood and its circulation in the digestive system.

In Physiology, students learn to better understand the wonders of the body. Mr. Burke is the class instructor.

Yes, the marvels of science sometimes go beyond our wildest imaginations but these courses at Defiance High serve as the springboard to even greater scientific achievements in years to come.

"The liver is right above the small intestine," Mr. Burke points out to Carolyn Ingle.

"It would have been better to draw a dotted line connecting these two," Mr. Monahan advises John DeVore.

INDUSTRIAL ARTS

The Anvil Chorus . . .

Perhaps one of the most useful courses offered in Defiance High School is Shop. Defiance is becoming a vital manufacturing community and students with shop training find it much easier to secure good jobs and to adjust to them quickly.

Pupils interested in Wood Shop learn to use both hand and power tools. The boys are graded on projects which range from the smallest book holder to a large desk. The grade is based on their projects and their ability to cooperate with others. Mr. Riggle is the instructor.

In Mr. Clingaman's General Metal Shop, Junior and Senior boys work with sheet metal and learn foundry work. In the second semester, the Seniors study electricity and automotives.

"Always seal your paint can when you are finished," Mr. Riggle warns Harold Brown, Gary Yeager, and Delbert Feeney.

"This lathe has to be handled with care or your screw's threads will be imperfect," Mr. Clingaman advises Dick Ankney and Tom Rhamy.

Junior High Boys try their hand at many activities. Under Mr. Miller's guidance they work at drawing, sheet metal, wrought iron, and other crafts.

Graphic Arts is available to the Senior boys and girls. All styles of printing are learned and used.

Junior and Senior boys study photography, and how to make useful and beautiful articles from leather and copper in Mr. Miller's Arts and Crafts course.

The language of drawing is taught to interested Sophomore boys in Mr. Manahan's Mechanical Drawing course. Mechanical and pictorial drafting, sheet metal and architectural drafting are typical of the subjects covered in this course which is a pre-requisite to any Junior or Senior shop class.

MR. DAVID CLINGAMAN
Bowling Green State University, B.S. in Ed.

MR. LESTER RIGGLE
Ohio University, B.S. in Ed., M. Ed.

MR. ROBERT MILLER
Defiance College, A.B.
University of Toledo, M. Ed.

MR. LARRY MANAHAN
Defiance College, B.S. in Ed.

"The modern home has many useful appliances but none more important than the mixer," Miss Myers explains to Margene Anderson, Martha Zipfel, and Joan Kittle.

HOME ECONOMICS

It's a woman's world . . .

The Home Economics Cooking Department in Defiance High School is one of the best-equipped departments in the school. Modern, efficient stoves, refrigerators, and laundry equipment are replaced onnually so that the girls may take advantage of the latest devices. Six spacious kitcheonettes with stainless steel topped work cabinets provide ample opportunity for the girls to practice cleanliness and thriftiness in planning and preparing tempting dishes.

The Sewing Department of Home Economics is proud of the eight modern sewing machines which are outfitted with attachments and time-saving devices. The long work tables, fitting room, and full-length mirror contribute to the making of better-looking, longer-wearing garments.

Have you ever wondered where those delicious odors come from as you walk through the halls at school? You are probably inhaling the aroma of baked goods turned out by Miss Myer's Home Ec I classes. Along with cooking, sewing, and care of clothing and utensils, rules of etiquette and good grooming are studied.

"This hem should be a half inch from the side or it won't fit you," Miss Bowyer shows Shirley Slusser and Carol Pessefall.

MISS GERALDINE MYERS

Defiance College, B.S. in Ed.

Western Reserve University, M.A.

MISS MARYETTA BOWYER

Defiance College, A.B. in Ed., B.S. in Ed.

The girls in Miss Myers 8th grade Home Ec class learn the fundamentals of sewing and cooking. Good health habits and health foods all tend to make the girls better homemakers. Miss Bowyer teaches the students in Home Ec II how to look for good materials in clothing, how to get more wear from their clothes, and how to make clothing in a short time. Personal grooming and posture-study keep the girls looking smart at all times.

Training for young homemakers is supplied in Home Ec III by Miss Bowyer. Housework and baby care are essential. The girls practice balancing a family budget and carrying out household duties.

Realizing that good homes make good communities, the Defiance High School Home Economics department is geared to this principle and offers a variety of activities for the prospective homemaker.

"What's cooking?" Susan Black and Sandy Meyer are trying to find out.

MISS MARIA SCHLEGEL
Defiance College, A.B.
Duquesne University, M.A.

MR. GRANT PETERS
Defiance College, A.B.

LANGUAGE

Bridging the barrier . . .

Latin classes I and II learn that Latin is the foundation of the English language. Conjugations of verbs and word endings comprise most of the study time. Film strips are used by Miss Schlegel to familiarize students with Roman background and surroundings. Pupils are taught not only to translate Latin to English, but to speak Latin and know derivatives of Latin words.

Miss Schlegel's third and fourth year Latin classes study Roman history and battles. The letters of Cicero, the great Roman scholar, and Virgil's book, "Aneid" are read and translated. These classes review their Roman grammar, but most of the time is spent reading.

"Adios Amigos" is heard through the halls as Mr. Peter's students from Spanish I greet each other. Besides learning how to speak and write Spanish fluently, tenses and conjugations of verbs are learned.

The Spanish II class is a more advanced study of Spanish. Along with grammar the students probe into Spanish history and come up with some adventurous legends and stories.

"This chart helps us to realize the high percentage of words that come from Latin," Miss Schlegel points out to John Mason.

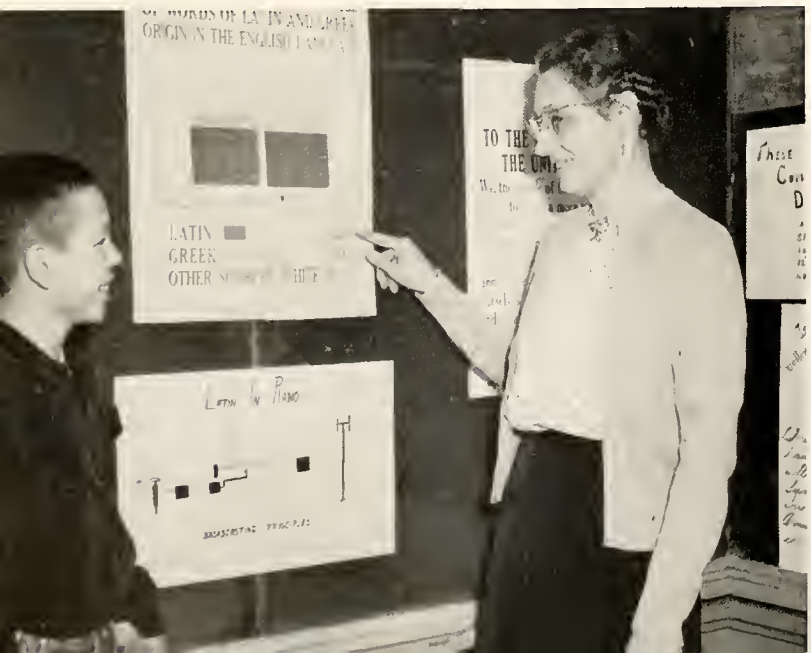

COMMERCIAL

Keyboard wizards . . .

With many students entering the business world, courses in bookkeeping, typing, and secretarial work are becoming increasingly important.

Defiance High School offers a variety of such courses. Miss Clingaman instructs the students in shorthand and typing. Mr. Green is in charge of the bookkeeping department where a student can learn to keep records efficiently. Mr. Hampshire, in his Business Arithmetic course, teaches the student how to carry on transactions with a bank, figure taxes in a home, and budget his own finances.

Retailing, or Distributive Education, gives the Senior training in salesmanship and meeting the public. The course, under the leadership of Mr. Green, prepares the student to make a place for himself in the world of business.

Secretarial Practice is available to most pupils who have passed Shorthand and Typing I and II. Miss Clingaman closely follows the procedure of a typical office and the pupils are given common clerical tasks such as filing, keeping records, and operating office machines.

Mr. Green explains the use of the adding machine to Gene Cordray and Shirley Goldenetz.

MR. DONALD HAMPSHIRE

Findlay College, B.S. in Ed.

Bowling Green State University, M. Ed.

MR. KENNETH GREEN

Bowling Green State University, B.S. in Ed., M.Ed.

MISS CHARLOTTE CLINGAMAN

Bowling Green State University, B.S. in Ed.

Ohio State University, M.A.

Keeping your eyes on the copy will help you to obtain a better score. Miss Clingaman observes Phyllis McBroom, Theresa Brenner, Phyllis King, and Ruth Ann Steffel.

"Without this ty-rod you would find it impossible to drive," Mr. Prucha explains to Jim Miller and Mary Kay Demyan.

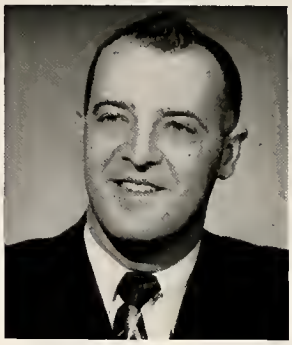

MR. NED PRUCHA
Bowling Green State University, B.S. in Ed.

DRIVER TRAINING

For safer highways . . .

The increased output of automobiles, along with the increased mortality rate from automobile accidents are adequate reasons why it is essential to have a Driver's Education program in our high schools. Driver's Education is a one semester course open to qualified students over sixteen years of age. Besides learning how to drive, the students, under Mr. Prucha's direction learn the care and maintainance of a car, road signals, and common road courtesy.

MR. ROBERT REX
Defiance College, B.S. in Ed.

"Care must be taken not to break the saw blade," Mr. Rex points out to Jack Rau, Jard Gore, and Roger Blue.

SPECIAL EDUCATION

Planning the future . . .

It is generally conceded in educational circles that not all students progress at the same rate of speed. The public school system has long been faced with the fact that in heterogeneous grouping many students who might benefit immeasurably by special attention appear to be lost in the shuffle of mass production.

The special education class therefore, has been designed to give special attention to students who would benefit by such instruction and to help them fit into the best possible educational niche be it via books, tools, or machinery.

Regular class work is combined with laboratory courses in shop classes and physical education under the instruction of Mr. Rex.

"I believe you could have extended this line just a little farther," Mr. Noffsinger advises Tom Schmunk as Carole Kissner looks on.

FINE ARTS

And some have special talents...

Art classes, under the supervision of Mr. Noffsinger, offer those with talent along this line an opportunity to express themselves freely. Pencil sketching, charcoal drawing, and oil painting are all offered in this course.

MR. ROGER NOFFSINGER
Defiance College, A.B., B.S. in Ed.
Columbia University, Masters in Fine Arts

MR. RICHARD WOHN
Defiance College, B.S. in Ed.

Applying makeup isn't only a woman's job. Mr. Wohn demonstrates to Donald Fink with the help of Nancy Roesti.

Dramatics classes at Defiance High School offer the basic fundamentals of play production, set design, stage equipment and lighting, costuming, and make-up. In addition, work in the field of motion picture history, production and appreciation is taught by Mr. Wohn in conjunction with a complete unit on radio and television production.

"Will it be a strike?" Jack Demyan shows good form for an amateur.

BOYS PHYSICAL EDUCATION

Muscular coordination plus . . .

MR. LESTER HALE
Defiance College, A.B.
Columbia University, M.A.

Boys Physical Education classes, directed by Mr. Hale, are a source of fun and recreation, along with learning sportsmanship and co-ordination. The main purpose of this course is to build boys of today into men of tomorrow who will be able to stand the hardships of the world which they will have to face as adults. The program includes inter-scholastic athletics, intramural sports, strength tests, and bowling. Also on the list of activities is the biggest "rivalry" in the school, the competition between Senior and Junior boys in sporting events. The loser of this series provides the food for the stag picnic in the spring.

"Be sure that he doesn't bend his knees," Mr. Hale warns Buddy Keliiholokai, Larry Roth, Larry Beavers, and Bob Scheirer.

"Try to hit the ball in the center," Mrs. Squire advises Sally Charles and Karen Dungan.

GIRLS PHYSICAL EDUCATION

Developing posture and poise . . .

Physical Education was once required only for boys, but as women found their places in the world in many fields, it became recognized that athletics were necessary for girls also.

Physical Education for girls gives the students an opportunity for physical exercise under the leadership of Mrs. Squire. Sports offered in the twice-a-week course are tumbling, basketball, volleyball, softball, and field hockey. Co-operation with others and self-expression are stressed.

MRS. PATRICIA SQUIRE
Defiance College,
B.S. in Ed.

The Lineup. Mrs. Squire checks attendance. (Right to Left: Sue Martin, Linda March, Charl Imber, Charlene Green, Helen Gebhart, Rose Ann Westrick, and friends).

Preparing for the "Big Time." Mr. Blanchard supervises Bart Benjamin.

"Try to hold that note a little longer," Mr. Brooke exhorts glee club. Judy Richards at the piano.

MUSIC

Let not your song end . . .

The A and B Bands are directed by Mr. Blanchard. These talented organizations lead the football teams onto the field and put on colorful, entertaining shows all through the year.

From the fourth grade to senior year, music students travel the roads of scales, chords, sharps, and flats. Each year a sense of improvement and advancement follows the student in his high school music career.

In the winter and spring months the bands give concerts locally and also have exchange concerts with nearby high school bands.

No, that isn't the radio. Those golden voices are some of Mr. Brooke's vocal students. The A Capella Choir consists of Juniors and Seniors who have met prescribed musical standards. The choir meets one period a day to rehearse for the annual Easter, Christmas, and Variety shows.

The ensembles are a selected group of students whose voices blend well together. These groups practice one period every day and entertain at all school functions, in addition to adding variety to the choir shows.

MR. LESLIE BROOKE
Ohio State University,
B.S. in Ed.

MR. MARVIN BLANCHARD
Northwestern University,
B.M.E.

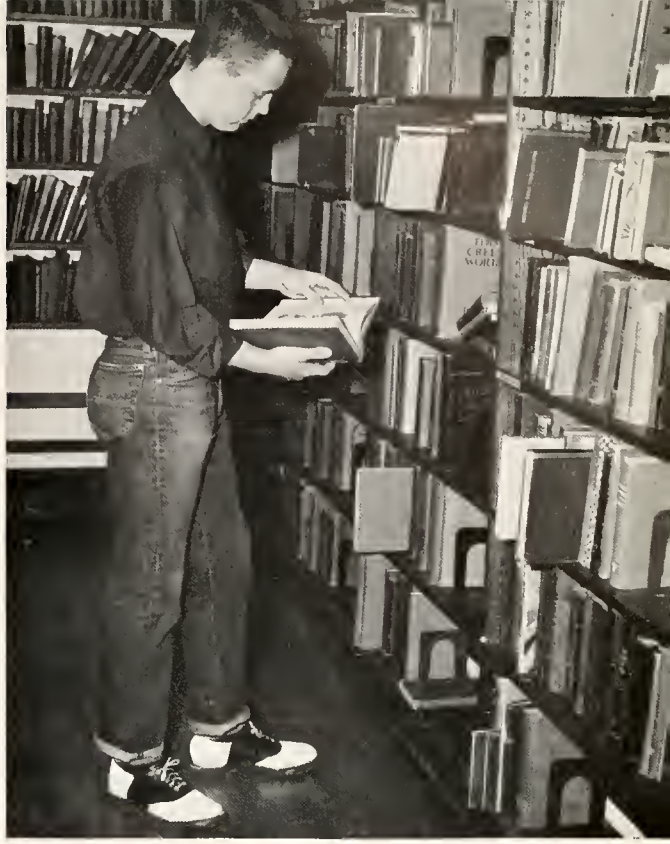

Browsing is a favorite student pastime. Here Gordon Phillips, a Junior, selects a book.

LIBRARY

. . . *Forward with books*

The amply-stocked library at Defiance High School is supervised by Mr. Lloyd Babb. The library is open eight periods a day and is available to any student who can give up a study period to visit it. In addition to the many volumes of fiction, there are encyclopedias, bibliographies, text books, current magazines, and college manuals which offer helpful information to those seeking it.

Mr. Babb also teaches Speech where study is centered on the art of conversation, parliamentary procedure, and the interpretation of poetry. Students also take part in group discussions and serve on panels.

"Now here would be a good book for a book report," Mr. Babb suggests to Barry Rupp.

MR. LLOYD BABB

Asbury College, A.B.
University of Wisconsin,
M.S. in Library Science

students

. . . A LOOK TO THE FUTURE

THE PANORAMA presents to you the America of tomorrow. Imprinted here are the portraits of those who will one day hold the fate of the world in their hands.

EVENTS OF PHYSICS

SENIORS

Mixed emotions are noted among the Seniors for they are eager to get their diplomas and pursue their future, but at the same time are sorry to leave DHS. Most of their time is taken up with studies but they must also find time to devote to senior pictures, choosing a college, various clubs, and numerous other activities.

Bob Miller, President; Bill Nagley, Vice President; Judy Zimmerman, Secretary; John Smith, Treasurer.

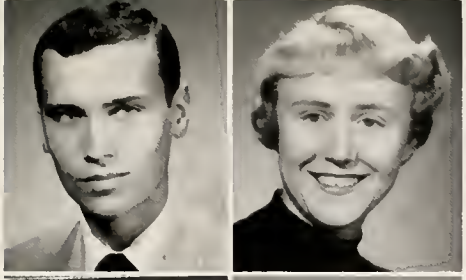

THOMAS AMSBAUGH

San of Mr. and Mrs. Kenneth Amsbaugh,
RFD No. 8

MARGENE ANDERSON

Daughter of Mr. and Mrs. Gilford
Andersan, RFD No. 8

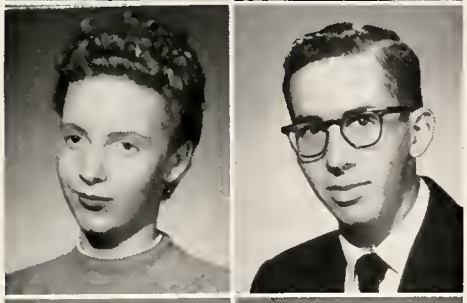

JENNINE BAILEY

Daughter of Mrs. Ted Schraeder
(transferred ta Pantiac, Mich.)

GUY BALDWIN

Son of Mr. and Mrs. Wilbur Baldwin,
1320 Ayersville Avenue

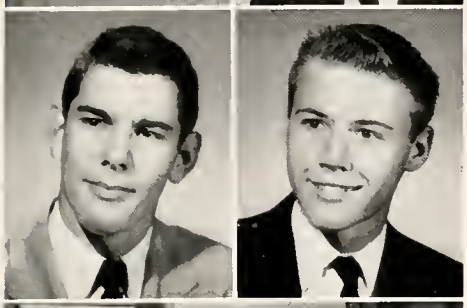

ROGER BAYSDEN

Son of Mrs. Mary Baysden,
203 East Street

BOB BELDEN

Son of Mr. and Mrs. Flayd Belden,
202 Shawnee Drive

Steve Hudson and Louis Peiffer in a more serious moment in Physics lab.

RICHARD BEISWENGER

Son of Mr. and Mrs. Richard Beiswenger,
RFD Na. 1

JAN BERGEON

San of Mr. and Mrs. Gearge Bergean,
110 Praspect Avenue

JOHN BITTINGER

San af Mr. and Mrs. John V. Bittinger,
650½ Wayne Avenue

JAMES BLUE

San af Mr. and Mrs. Ray Blue,
405 Rulf Street

JOYCE BOCKELMAN

Daughter af Mr. and Mrs. William
Bockelman, 1012 Latty Street

JERRY BOES

Son af Mr. and Mrs. Francis Boes,
311 Osceala Avenue

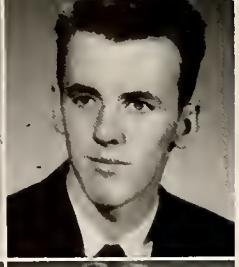

DON BOHNER
Son of Mr. and Mrs. Leonard Bohner,
257 Broadway Street

EUGENE BOND
Son of Mr. and Mrs. Arthur Bond,
201 Arabella Street

SUZANNE BOWERS
Daughter of Mr. and Mrs. Joseph Bowers,
1217 Hopkins Street

BARBARA BROWN
Daughter of Mr. and Mrs. Edward Brown,
741 Corwin Street

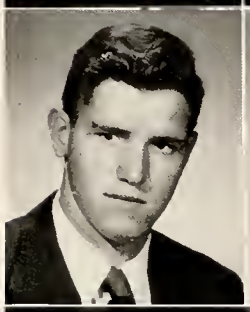

TED BROWN
Son of Mr. and Mrs. Theodore Brown,
RFD No. 5

BARBARA CAIN
Daughter of Mr. and Mrs. Benjamin Cain,
RFD No. 5

Ye editor and his gal totally unaware of anyone around them. (Bill Vandemark and Carol Seebauer).

ANITA CARPENTER
Daughter of Mr. and Mrs. Arthur
Carpenter, 1302 Jefferson Avenue

ANDREW CLEMENS
Son of Mr. and Mrs. Basil Clemens,
1070 Holgate Avenue

ANN CLEMENS
Daughter of Mr. and Mrs. Basil Clemens,
1070 Holgate Avenue

RITA CLEMENS
Daughter of Mr. and Mrs. John V. Clemens,
208 Auglaize Avenue

ALAN CLINGAMAN
Son of Mr. and Mrs. David Clingaman,
511 Pearl Street

RICHARD COFFMAN
Son of Mr. and Mrs. Melvin Coffman,
1211 Schultz Street

JEAN COLGAN

Daughter of Mr. and Mrs. Carroll Colgan,
408 Douglas Street

LOIS COOPER

Daughter of Mr. and Mrs. Harold Cooper,
1115 Grove Street

GENE CORDRAY

Son of Mr. and Mrs. Oscar Cordray,
1126 Latty Street

JANE CORDRAY

Daughter of Mr. and Mrs. Oscar Cordray,
1126 Latty Street

RICHARD DEITRICK

Son of Mr. and Mrs. Joseph Deitrick,
1219 Washington Avenue

MARY KAY DEMYAN

Daughter of Mr. and Mrs. J. G. Demyan,
514 Corwin Street

Judy Zimmerman and Corrine Warner pass out the programs (for a nominal fee).

ALLEN DETTER

Son of Mr. and Mrs. Alexander Detter,
RFD No. 5

RAY DIELMAN

Son of Mr. and Mrs. Walter Dielman,
641 Riverside Avenue

KATHERINE DIEMER

Daughter of Mr. and Mrs. Reinholt Diemer,
1022 Wilhelm Street

SHARON DOODY

Daughter of Mr. and Mrs. Joseph Doody,
707 West High Street

MADONNA ECK

Daughter of Mr. and Mrs. Florion Eck,
728 Kentner Street

HELEN EDWARDS

Daughter of Mr. and Mrs. Russell Edwards,
315 Fort Street

BARBARA EMMEL

Daughter of Mr. and Mrs. Maynard Emmel,
865 Summit Street

MARGIE FARRIS

Daughter of Mr. and Mrs. John Farris,
1114 Karnes Avenue

SHARON FEENEY

Daughter of Mr. and Mrs. Leanard Feeney,
415 Seneca Street

DONALD FINK

Son of Mrs. Marie Fink,
501 Nichalas Street

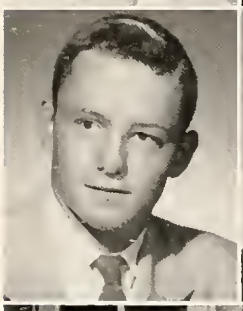

WILLIAM FINN

Son of Mr. and Mrs. Gordon Finn,
1507 East Second Street

CAROL FRICKE

Daughter of Mr. and Mrs. Edward Fricke,
899 Sunday Street

Bill Nagley and Joyce Lehman help swell the Senior fund by working in concessions.

VIRGINIA FROELICH

Daughter of Mr. and Mrs. Linus Froelich,
1131 Wilhelm Street

MARY LOU FRONK

Daughter of Mr. and Mrs. Virgil Frank,
1537 South Clinton Street

RONALD FUNK

Son of Mr. and Mrs. Gail Funk,
218½ Clinton Street

VIVIAN GALLANT

Daughter of Mr. and Mrs. J. H. Gallant,
Maywinn Drive

DIANE GIDDINGS

Daughter of Mrs. Wanda Giddings,
917 Lincoln Drive

JUDY GISLER

Daughter of Mr. and Mrs. Richard Gisler,
601 East Broadway Street

PATRICIA GOEDDE

Daughter of Mr. and Mrs. Edwin Goedde
722 Jackson Avenue

SHIRLEY GOLDENETZ

Daughter of Mr. and Mrs. Robert
Goldenetz, 829 Wayne Avenue

RONNIE GRANT

Son of Mr. and Mrs. John Grant,
1756 East Hopkins Street

RUTH GREGORY

Daughter of Mr. and Mrs. David Gregory,
205 Bassard Drive

BOB GRIMES

Son of Mr. and Mrs. Cleo Grimes,
749 Harrison Avenue

TOM HALE

Son of Mr. and Mrs. Ralph Hale,
830 Kentner Street

"Oh lookie at my big muscles!" Dick Bittinger and Alan Clingaman compare biceps.

SHIRLEY HALL

Daughter of Mr. and Mrs. Barton Hall,
RFD No. 8

RITA HARTZELL

Daughter of Mr. and Mrs. Victor Hortzell,
627 Washington Avenue

ELEANOR HEIDEPRIEM

Daughter of Mr. and Mrs. Frederick
Heidepriem, 710 Summit Street

RICHARD HEILMAN

Son of Mr. and Mrs. Elton Heilmon,
805 St. Paul Street

CAROLYN HELF

Daughter of Mr. and Mrs. Harold Helf,
906 Perry Street

JANET HENCH

Daughter of Mr. and Mrs. Karl Hench Jr.,
937 Jefferson Avenue

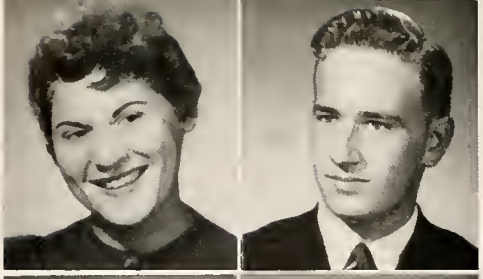

JOAN HERTEL

Daughter of Mrs. Frances Hertel,
1209 Jefferson Avenue

DONALD HIRE

Son of Mr. and Mrs. Donald Hire,
800 Washington Avenue

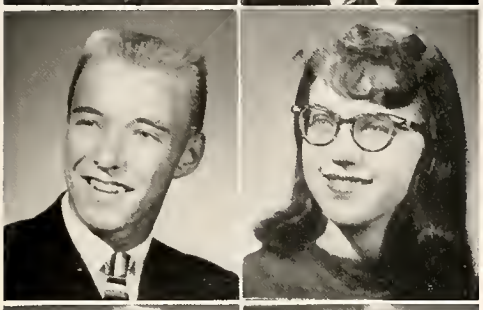

PHIL HOEFFEL

Son of Mr. and Mrs. Victor Hoeffel,
810 Perry Street

JANICE HOHENBERGER

Daughter of Mr. and Mrs. Paul
Hohenberger, 409 Osceola Avenue

NANCY HORNISH

Daughter of Mr. and Mrs. Virgil Hornish,
810 North Clinton Street

JOANN HOSTETTLER

Daughter of Mr. and Mrs. Daniel
Hostettler, RFD No. 5

"Eek! Get a load of my Senior proofs!"
Jim Weaver and John Mitchell.

STEVE HUDSON

Son of Mr. and Mrs. Jack Hudson,
124 Greer Street

RAMONA HULL

Daughter of Mr. and Mrs. Victor Hull,
912 Harrison Avenue

WILMA HUNT

Daughter of Mr. and Mrs. Irvin Hunt,
740 Ottawa Avenue

CAROLYN INGLE

Daughter of Mr. and Mrs. D. P. Ingle,
Shawnee Heights

SHIRLEY JACOBY

Daughter of Mrs. Gertrude Jacoby,
627 Tiedemon Avenue

JEANNE JOHNSON

Daughter of Mr. and Mrs. Virgil Johnson,
1115 Emory Street

GEORGIE KAMMEYER

Daughter of Mrs. Dessie Kammeyer,
233 Greer Street

BONNIE KECK

Daughter of Mr. and Mrs. Haward Keck,
RFD No. 5

DAVE KILLION

San of Mr. and Mrs. Leanard Killian,
921 Washingtan Avenue

JANICE KIMBLE

Daughter of Dr. and Mrs. C. W. Kimble,
860 South Summit Street

BOB LANTOW

San of Mr. and Mrs. Ed Lantow,
Darbyshire Drive

PATRICIA LANTOW

Daughter of Mr. and Mrs. Robert Lantaw,
625 Ralstan Avenue

MARSHA LEADERS

Daughter of Mr. and Mrs. Jahn E. Leaders,
208 Fifth Street

MARGARET LEEVER

Daughter af Mr. and Mrs. Ray Leever,
1501 Maya Drive

JOYCE LEHMAN

Daughter af Mr. and Mrs. Jay Lehman,
505 Hopkins Street

BOB LIMBAUGH

Son of Mr. and Mrs. Raymand Limbaugh,
740 Harrisan Avenue

BEVERLY LOCKE

Daughter of Mr. and Mrs. Charles Lacke,
Angala, Indiana

JERRY LUDWIG

San af Mr. and Mrs. Leanard Ludwig,
1407 Jacksan Avenue

MARLENE MACK

Daughter of Mr. and Mrs. Howard Mack,
125 Wayne Avenue

WILLIAM MANGAS

Son of Mr. and Mrs. Louis Mangas,
122 Squire Avenue

RICHARD MANLEY

Son of Mr. and Mrs. Richard Manley Sr.,
520 Fourth Street

JOYCE MARIHUGH

Daughter of Mr. and Mrs. Elmer Marihugh,
306 Rolston Avenue

BARBARA MAY

Daughter of Mr. and Mrs. Robert May,
523 Pearl Street

ROBERT McBROOM

Son of Mr. and Mrs. John McBroom,
RFD No. 6

RICHARD McBROOM

Son of Mr. and Mrs. Robert McBroom,
849 Washington Avenue

WILLIAM McCAGUE

Son of Mr. and Mrs. Zarah McCague,
921 Jackson Avenue

ROGER McCOY

Son of Mr. and Mrs. C. F. McCoy,
Wadsworth, Ohio

MARGO McGRATH

Daughter of Mr. and Mrs. Gene Masterson,
1213 Jefferson Avenue

CAROL SUE McGUE

Daughter of Mr. and Mrs. Charles McGue,
816 Riverside Avenue

SUE McMILLEN

Daughter of Mr. and Mrs. Francis
McMillen, 1040 Wilhelm Street

DON MEYER

Son of Mr. and Mrs. Joseph Meyer,
RFD No. 5

JERRY MEYERS

Son of Mr. and Mrs. Robert Meyers,
729 Division Street

JAMES R. MILER

Son of Mr. and Mrs. Nelson Miler,
1424 South Jackson Avenue

R

nd Mrs. J. Fredrick Miller,
Street

ROBERT MILLER

Son of Mr. and Mrs. Richard Miller,
RFD No. 5

JOHN MITCHELL

Son of Mrs. Marguerite Mitchell,
423 Wayne Avenue

"Try this on for size," Ernnie Funk, Regina Roehrs, and John Smith spruce up for graduation.

GARY MIX

Son of Mr. and Mrs. Harold Mix,
504 Ravine Avenue

DAVID MOREHOUSE

Son of Mr. and Mrs. Eldon Morehouse,
1016 Lotty Street

MARY MOSER

Daughter of Mrs. Evelyn King,
RFD No. 5

LINDA MYERS

Daughter of Mrs. Melvena Myers,
851 Wayne Avenue

WILLIAM NAGLEY

Son of Mr. and Mrs. Julius Nagley,
24 Summit Street

BARBARA OELFKE

Daughter of Mr. and Mrs. Herbert Oelfke,
RFD No. 5

ANN OPENLANDER

Daughter of Mr. and Mrs. Van Openlander, RFD No. 5

JEAN PARTEE

Daughter of Mr. and Mrs. Theodore Partee, RFD No. 5

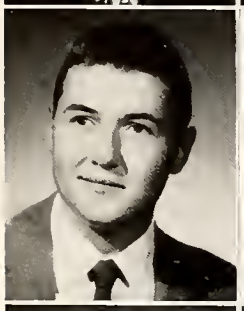

LOUIS PEIFFER

Son of Mr. and Mrs. Joseph Peiffer, RFD No. 5

ED PORTER

Son of Mr. Rolland Porter, 40 Squire Avenue

HELEN POTTS

Daughter of Mr. and Mrs. Lawrence Potts, RFD No. 5

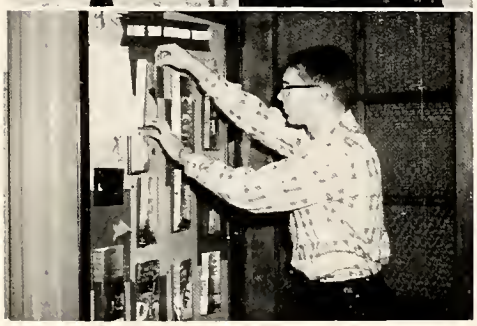

A Senior helps out in the library. Jerry Meyers arranges material on library bulletin board.

RONNIE POWELL

Son of Mr. and Mrs. Francis Powell, 918 Kornes Avenue

SUE REAM

Daughter of Mr. and Mrs. Reid Ream, 1018 Ralston Avenue

GARY RELUE

Son of Mr. and Mrs. Newton Relue, RFD No. 1

WALLY RELYEA

Son of Mr. and Mrs. Wallace Relyea, RFD No. 8

MARLENE RETTIG

Daughter of Mr. and Mrs. Walter Rettig, 416 Harrison Avenue

JACK RIBLET

Son of Mr. Jerry Riblet, 815 Ottawa Avenue

JILL RIBLET
Daughter of Mr. Jerry Riblet,
815 Ottawa Avenue

BETTY RICHARD
Daughter of Mr. and Mrs. Ora Richard,
400 Hapkins Street

KENNETH ROEHRIG
Son of Mr. and Mrs. Chester Roehrig,
407 Tacoma Avenue

REGINA ROEHRS
Daughter of Mr. and Mrs. Reinhart Roehrs,
1137 Wayne Avenue

MARVIN SCHATZ
Son of Mr. and Mrs. Edward Schatz,
RFD No. 8

MARY SCHINDLER
(withdrawn)

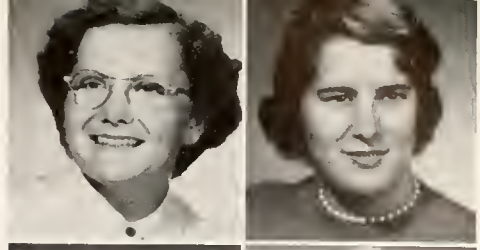

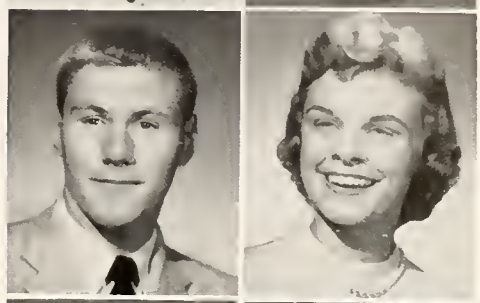

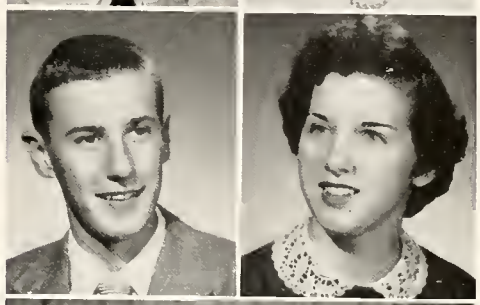

"May I have your autograph?" Phil Hoeffel backstage with Sam Donahue and his g-l-a-m-o-r-o-u-s vocalist.

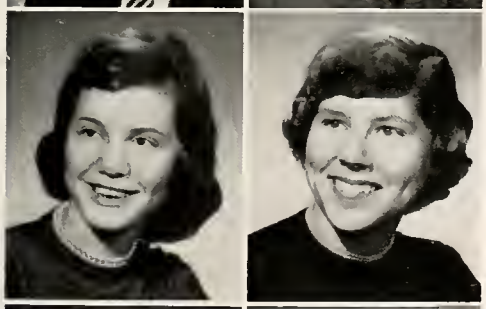

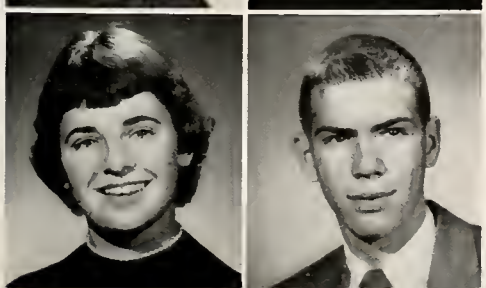

THOMAS SCHMUNK
Son of Mr. and Mrs. William Schmunk,
922 Warren Street

DOROTHY SCHROEDER
Daughter of Mr. and Mrs. Fred Schraeder,
RFD No. 8

NAN SCHULTZ
Daughter of Mr. and Mrs. Delbert Schultz,
RFD No. 5

CAROL SEEBAUER
Daughter of Mr. and Mrs. Gerald Burton,
640 Holgate Avenue

BARBARA SHEIK
Daughter of Mr. and Mrs. Max Sheik,
316 Douglas Street

GARY SHINABERY
Son of Mr. and Mrs. John Shinabery,
717 Pierce Street

DIANNE SHIPMAN
Daughter of Mr. and Mrs. William Shipman, 409 Hopkins Street

HELEN SHOCK
Daughter of Mr. and Mrs. George F. Shack, RFD No. 1

SHELBY SHOCK
Daughter of Mr. and Mrs. Gale Shack, 1240 South Jackson Avenue

RUTH SHOUP
Daughter of Mr. and Mrs. Francis R. Shoup, 800 Elbert Street

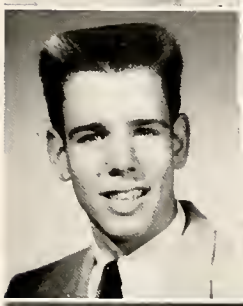

GLENN SILER
Son of Mr. and Mrs. Peter Siler, 611 Riverside Avenue

EVA SMITH
Daughter of Mr. and Mrs. Karyle Smith, 909 Wesley Street

Roxanne Widmer, Rachel Williams, Ruth Gregory, and Pat Thieroff enjoy a little of their own cooking in Home Ec class.

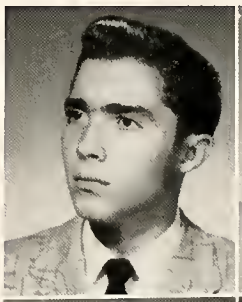

JOHN SMITH
Son of Mr. and Mrs. H. J. Smith, 601 Dawns Street

REGINA SMITH
Daughter of Mr. and Mrs. Raymond Smith, RFD No. 5

BEVERLY SNYDER
Daughter of Mr. and Mrs. Roy Snyder, 506½ Clintan Street

DARLENE SPECK
Daughter of Mr. and Mrs. Richard Speck, 323 West Broadway Street

NORMA SPEISER
Daughter of Mrs. Jeanette Speiser, 918 Perry Street

BOB STAPLETON
Son of Mr. and Mrs. Jesse Stapleton, 720 Halgate Avenue

GENE STELTER

Son of Mr. and Mrs. Richard Stelter,
907 Wayne Avenue

TOM STITES

Son of Mr. and Mrs. Floyd Stites,
RFD No. 1

ELIZABETH STORK

Daughter of Mr. and Mrs. Shirley Stork,
RFD No. 5

ROBERT SWART

Son of Mr. and Mrs. Berry Swart,
1226 Jefferson Avenue

JACK SZABO

Son of Mr. and Mrs. Edward Szabo,
806 Perry Street

NORM TADSEN

Son of Mr. and Mrs. Charles Frederick,
205 East Second Street

"Say, have you heard the latest?" Roxanne Widmer, Bob Miller, Marvin Schatz, Judy Zimmerman, and Louis Peiffer talk it over between classes.

GENE TAYLOR

Son of Mr. and Mrs. Fred Colwell,
509 East Second Street

PATRICIA THIEROFF

Daughter of Mr. and Mrs. Loren Thieroff,
1458 Terrowenda Drive

JIM TULE

Son of Mr. and Mrs. Russell Tule,
521 Park Avenue

DON VANBRACKEL

Son of Mr. and Mrs. August VonBrackel,
901 College Drive

WILLIAM VANDEMARK

Son of Mr. and Mrs. Harold C. Vandemark,
802 Nicholas Street

NANCY VOGEL

Daughter of Mr. and Mrs. Howard Vogel,
213 Maywinn Drive

SHIRLEY VOGEL
Daughter of Mr. and Mrs. Ralph Vogel,
225 Hopkins Street

WAYNE WALLACE
Son of Mr. and Mrs. Wayne Wallace,
1102 Harrison Avenue

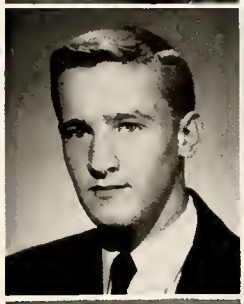

FRED WARNCKE
Son of Mr. and Mrs. Fred Warncke,
719 Nicholas Street

CORRINE WARNER
Daughter of Mrs. Marjorie Bordner,
205 Jackson Avenue

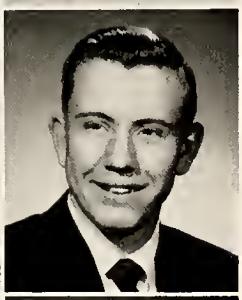

JIM WEAVER
Son of Mr. and Mrs. Marvin Weaver,
127 Prospect Avenue

GALE WELLS
Son of Mr. and Mrs. Curtis Wells,
RFD No. 5

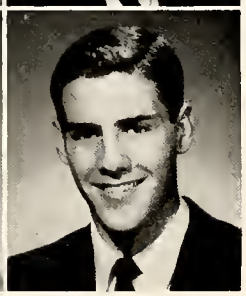

ROXANNE WIDMER
Daughter of Mr. and Mrs. Alva Widmer,
408 West High Street

LARRY WILLEY
Son of Dr. and Mrs. Edward P. Willey,
301 Washington Avenue

GARY WILLIAMS
Son of Mr. and Mrs. Eugene Williams,
RFD No. 8

RACHEL WILLIAMS
Daughter of Mr. and Mrs. Wilbert
Williams, 897 Sunday Street

GAIL WOLFRUM
Son of Mr. and Mrs. Roy Wolfrum,
534 East Second Street

MARY JO WURST
Daughter of Mrs. Elizabeth Wurst,
1007 Jefferson Avenue

No picture: HELEN CHAFIN
JACQUELINE LEWIS
BARBARA BRIGGS

JUDY ZIMMERMAN
Daughter of Mr. and Mrs. Robert
Zimmerman, 1509 Darbyshire Drive

Familiar Sights Around Defiance High School

Students learn elements of foundry work. (John Tracy and Charles Sisco) . . . . "Wha hoppened?" (Jan Bergeon goes into a trance but not Mr. Rex) . . . You too can have a beautiful body. (It's a long way down for Doug Kraber). . . . Anybody recognize these hicks from the sticks?

JUNIORS

The Juniors are a very ambitious group for one of their main goals is to keep pace with the Seniors. Throughout the year there is a constant, friendly rivalry between the two classes. Juniors find that their subjects are becoming increasingly difficult, but by now many of them have decided on their careers, so they have come to accept the inevitability of hard work.

Bob Moser, Vice President; Chet Harter, President; Sue Jenkins, Secretary; Nancy Dirr, Treasurer.

JANET ANDRIST
RICHARD ANKNEY
BOB AREND
REX ARMSTRONG

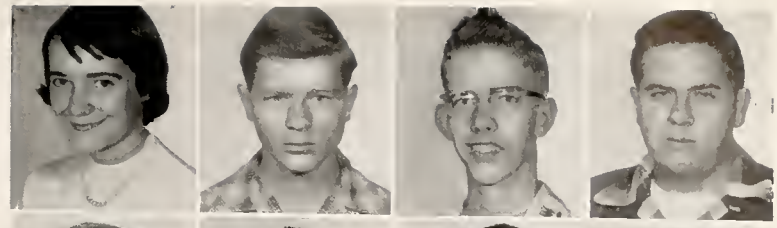

GENE BATT
TED BEINDORF
LARRY BIRCHMEIER
CAROL BOCKELMAN

SHIRLEY BOYD
THERESA BRENNER
BOB CASHMAN
ROBERT CEREGHIN

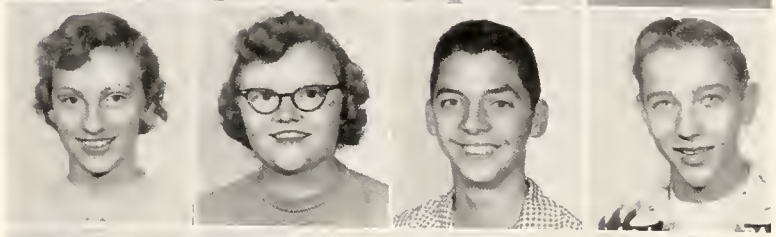

BARBARA CHASE (withdrawn)
LINDA CLEMENS
JIM CLEMENS
RUTH ANN COFFMAN

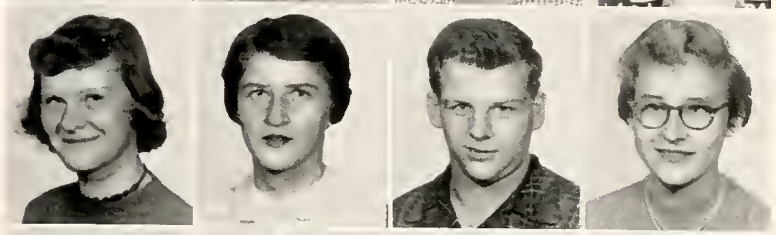

KENNY COOPER
DALE CRIST
JOYCE CROMLY
DAVID CROUNSE

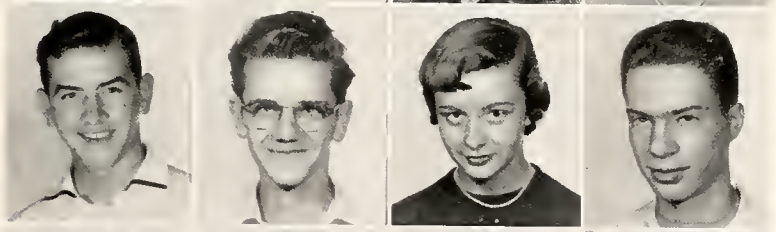

MARILYN CULLER
LYN CUNNINGHAM
GEORGE DAFT
BARBARA DAOUST

JOAN DAVIS
NANCY DIRR
DAN DUCATT
GRETCHEN DUERK

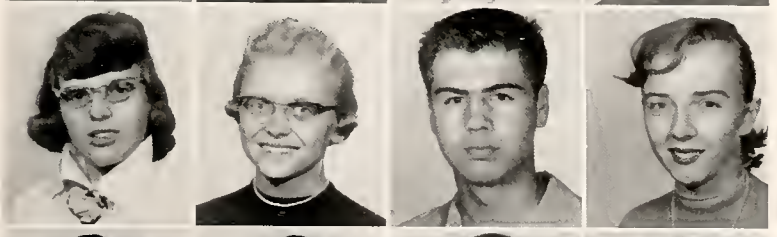

JON EASLEY
TOM ELBERSON
DENNIS ENGEL
DON FEE

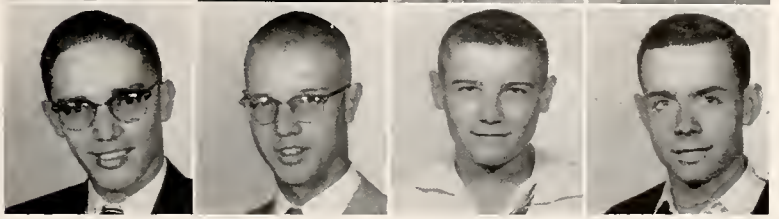

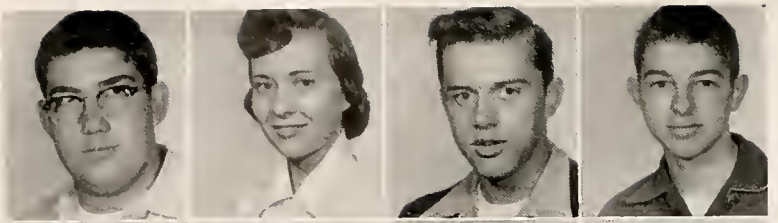

JOHN FLOEHR
JANET FLORENCE
LARRY FRANK
ART FREDERICK

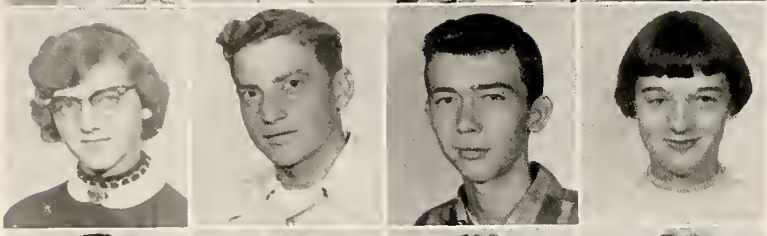

BARBARA FRENCH
GENE FROELICH
JERRY FRONK
JOYCE FRONK

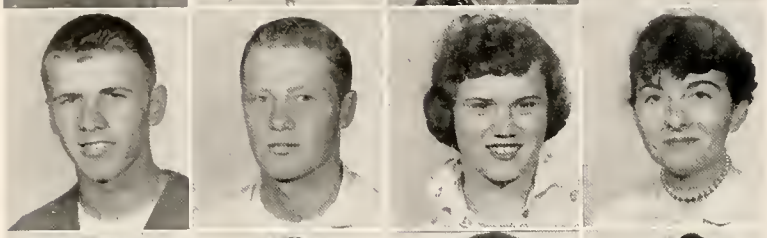

CRAIG FRYSINGER
JOHN GALLIERS
HELEN GEBHART
CHARLENE GOODWIN

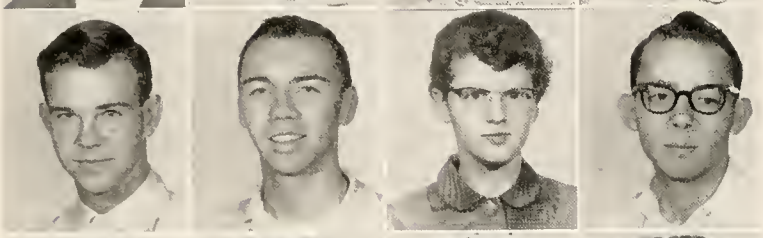

BRUCE GOSSMAN
TOM GOTTWALD
CHARLENE GREENE
CHARLES GRIFFITH

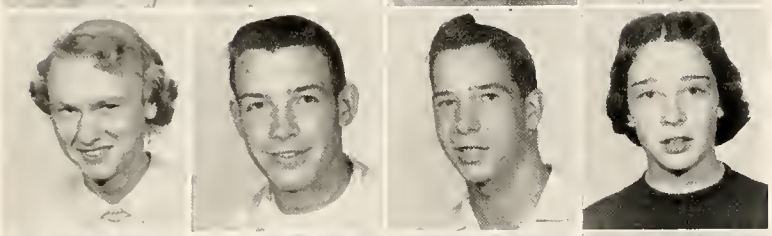

HELEN HARDESTY
CHET HARTER
JOHN HARTZELL
JILL HAUTH

BARBARA HEES
PHYLLIS HEILMAN
JANIS HESSELSCHWARDT
DAVE HILL

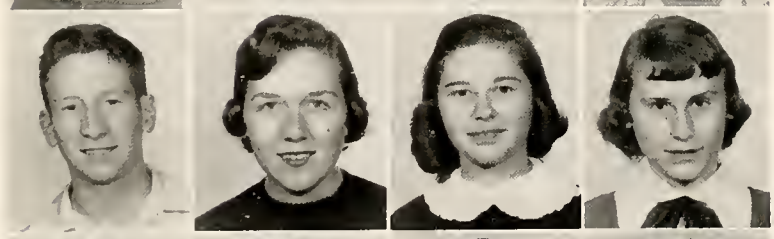

LEE HOEFFEL
MARY JO HOEFFEL
JUDY HOFFMAN
MARY HOLTSBERRY

ALLEN HORNISH
BERNARD HORZELSKI
JOHN HOSTETTLER
BILL HULTZ

FRANK HURTT
DARLENE HUSSEY
CHARL IMBER
JERRY INGLE

KEN JENKINS
SUE JENKINS
EDWIN KIESSLING
DICK KINDER

PHYLLIS KING
CAROLE KISSNER
CAROLYN KISSNER
TOM LANTOW

CHARLES LATCHAW
JOANNE LATCHAW
FLOYD LAYMAN
LARRY LEONARD

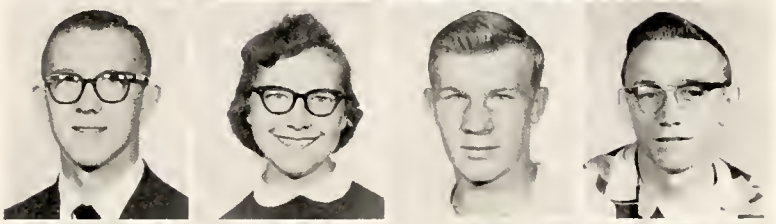

DON LETHERS
CLARA LINNABARY
PAT LOCKE
DON LUCAS

AUDREE LUKE
PAULA MANSFIELD
LINDA MARCH
CHARLENE MARCHAL

JOHN MARCHAL
JANIS MARIHUGH
EVELYN MARKLEY
SUE MARTIN

LYNDA McBRIDE
PHYLLIS McBROOM
CAROLYN McCARTHY
RITA McDONNELL

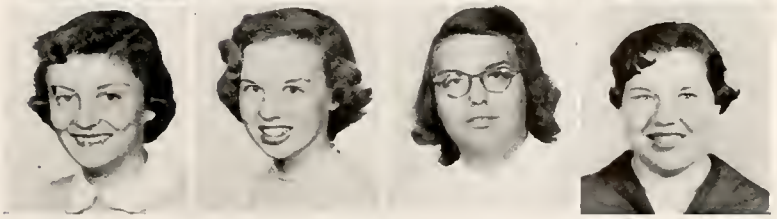

NEIL McGREW
GERALD MEKUS
CAROLYN MILES
JERRY MILLER

PAUL MILLER
LARRY MORRIS
BOB MOSER
MARTHA NALLY

SUZI NAVIN
ANDY NESS
LARRY NOFFSINGER
MARYANN NOLAN

BARBARA OSBORN
VIRGINIA PAGE
JOAN PALMER
DIANE PARTEE

JOHN PEOPLES
GORDON PHILLIPS
VONNA POWELL
HYLA QUINN

DEAN REED
BILL REITER
SHIRLEY RETCHER
TOM RHAMY

RONALD RIMER
PEG RITCHIE
FRANKLIN ROBBINS
LYNN ROEHRIG

DIANA ROEHRS
NANCY ROESTI
MARY ANN ROHLF
NANCY ROSEBROCK

CAROL ROSS
ROGER ROYAL
DICK RYAN
CHARLES SANDERS

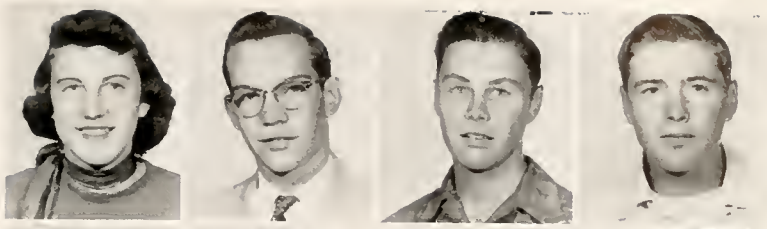

ART SAUBER
JOHN SCHLOSSER
CHARL SCHMUNK
PAUL SCHROEDER

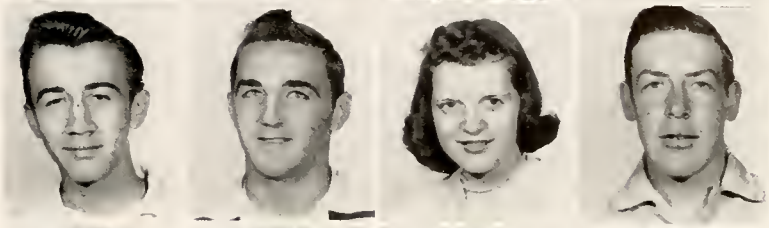

BETTY SCHULTZ
JO SCOTT
CAROLYN SEHLMEYER
DON SHAFER

AL SHEIBLEY
JIM SHINDLER
CHARLES SHOCK
TOM SIMKINS

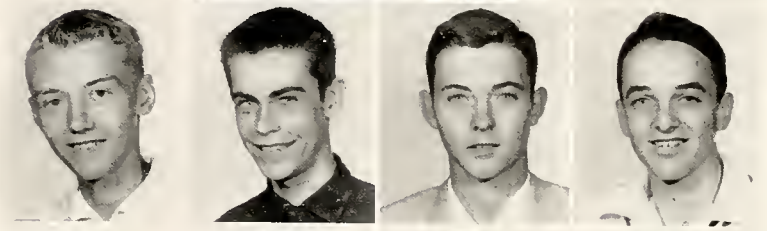

LORETTA SIMONIS
CHARLES SISCO
JIM SISCO
MARIBETH SMITH

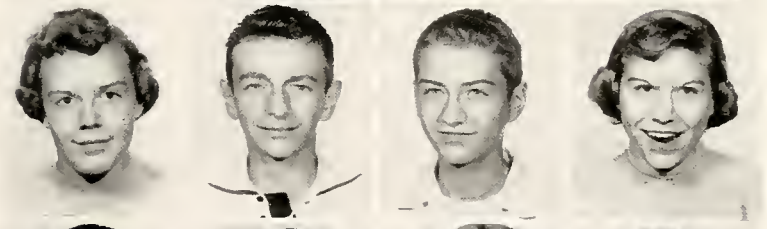

RAY SNYDER
BOB SPANGLER
JUDY STARKEY
JIM STEEL (withdrawn)

RUTH ANN STEFFEL
CHARLES STEPHENS
BOB STONE
SUE STONER

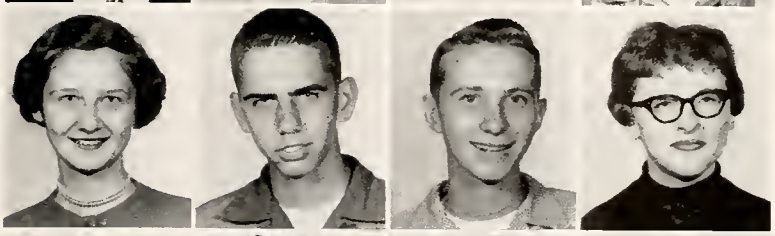

LARRY SZABO
JOHN TRACY
JEREME TUBBS
JUDY TUOHY

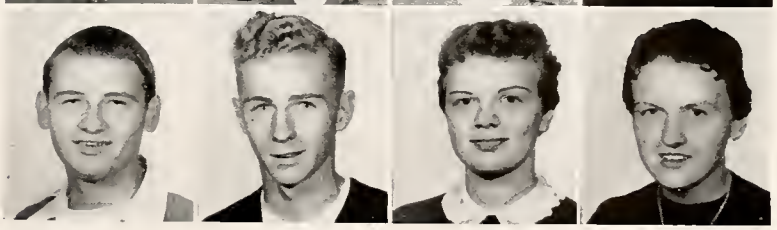

BEVERLY VANDEMARK
DOLORES VAN PELT (withdrawn)
ROSALIE VAN VLERAH
MARGARET VOIGT

TONETTE WALZ
BETTY WATSON
ARLENE WELLMAN
CHARLES WENDELL

KAREN WHITE
CAROLYN WINEBRENNER
JOHN WINNERS
KEN WITKER

RUTH ANN WOLF
JANICE YEAGER
MARGE ZACHRICH
PETE ZENZ

No Picture: JOHN SHADRACH
GLADYS DANIEL
GARY PARTEE
ROBERT ROYAL

SOPHOMORES

The tenth year is really a happy year because as Sophomores these students are now "veterans" and no longer new to the system. The Sophomores, moreover, have found out that learning, although it is sometimes very difficult, can be enjoyable too.

Pat Karnes, President; Janet Frank, Vice President; Pam Kern, Secretary; Nan Lantow, Treasurer.

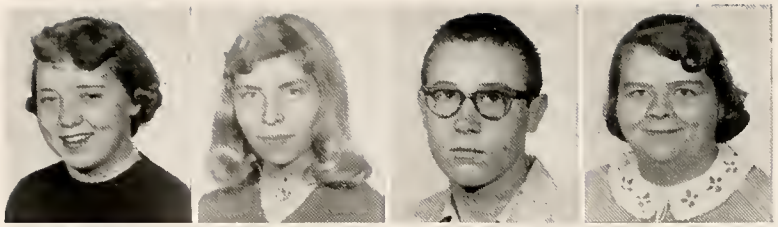

BRENDA AGLER
MARY JANE AMES
DICK ANDERSON
MARY ANKNEY

SHIRLEY AREND
GARY ARMSTRONG
IREL ASHBAUGH
MARY AVERY (withdrawn)

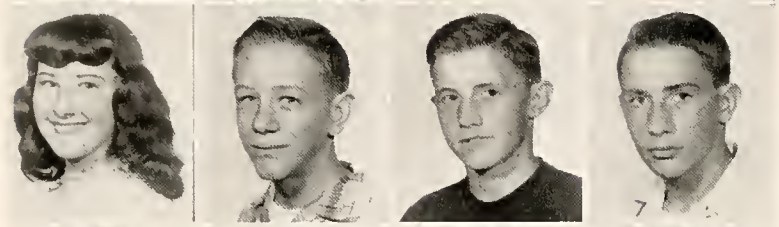

SHERRY BABINGER
BOB BADEN
JEROME BATT
GARY BAYLISS

BECKY BEHRINGER
JACK BERTWELL
SUSAN BLACK
MARY BOES

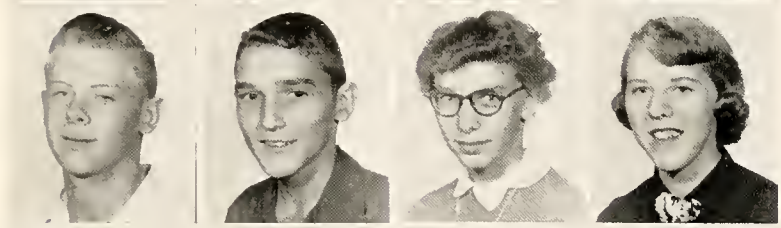

RICHARD BOFF
DALE BOGGS
SUSAN BOHN
PAT BOND

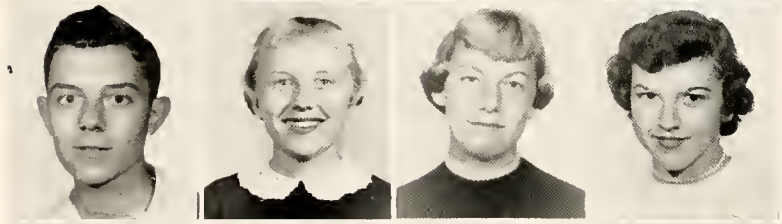

EUGENE BRENNER
BECKY BRICKER
MARY BRINKMAN
DONNA BROWN

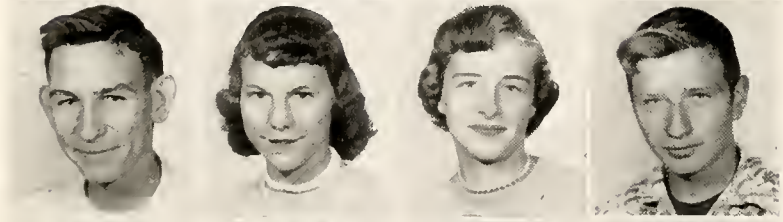

JACK BROWN
MARY BROWN
SHEILA BROWN
FLOYD BURKHART

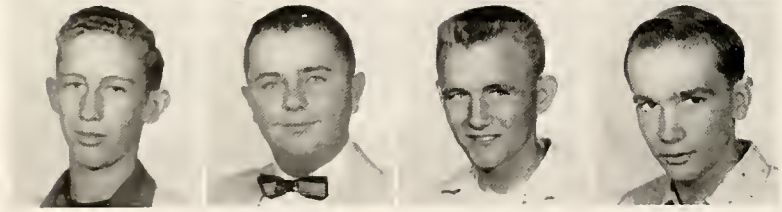

DAVID BURNS
BILL CAMPBELL
RAY CARNAHAN
CLAYTON CLEMENS

DENNIS CLEMENS
RUTH ANN CLINE (withdrawn)
LARRY COLWELL
LARRY COOPER

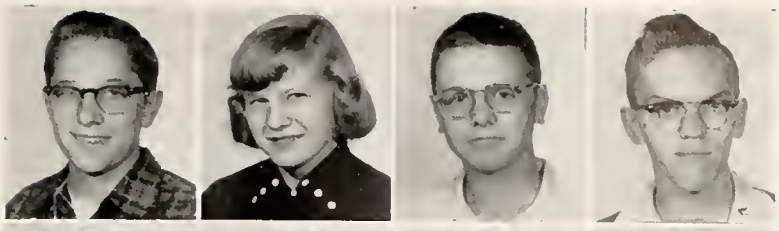

THERESA CORESSEL
DEANNA CRIST
MARILYN CUPP
JACK DEMYAN

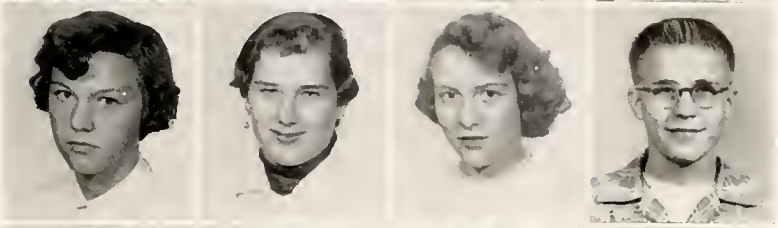

JOHN DEVORE
DIANA DIRR
MARY EITNIEAR (withdrawn)
GENE EMERLING

SUE ENSIGN
PAT FEENEY
JOHN FENDER
FRED FRITZENRIDER

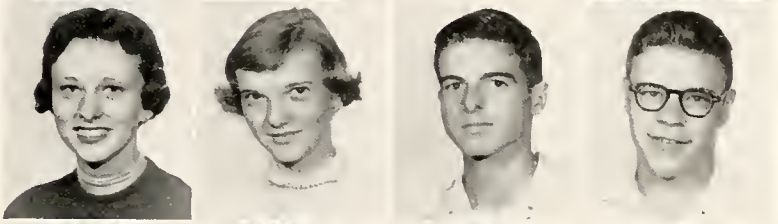

RITA FLORENCE
DICK FOOR
JANET FRONK
GORDON GAUSS

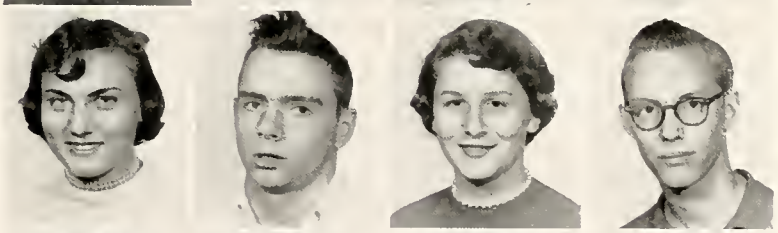

JEANNINE GEBHART
ED GOEDDE
PEDRO GONZALEZ
JARD GORE

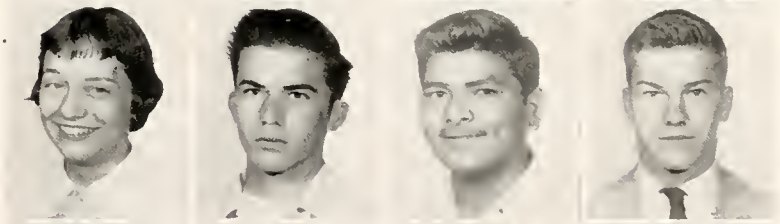

RONNIE GORE
SANDY GRIMES
JERRY HADDOX
ROGER HAHN

WAYNE HARDY (withdrawn)
GERALD HARRIS
CARL HEIDEPRIEM
HARRY HEILMAN

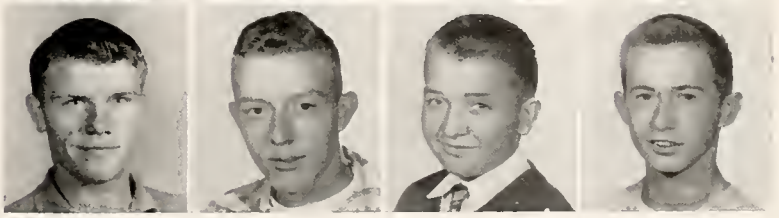

LARRY HEILMAN
PENNY HEILMAN
JUDITH HEISER
MARSHALL HERTEL

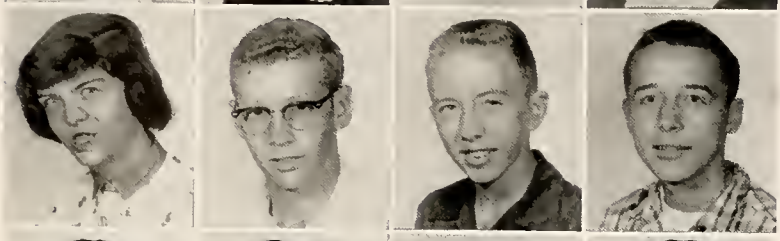

SHARON HESSELSCHWARDT
RICHARD HILL
GARY HOGLE
ED HOHENBRINK

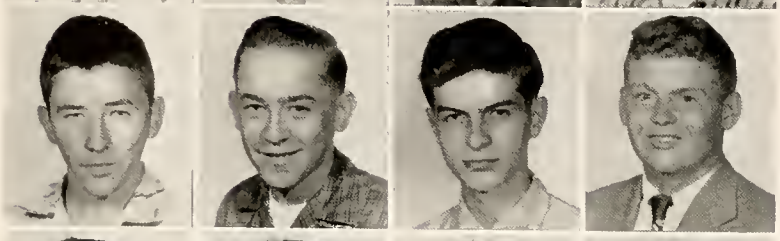

DELBERT HOOP
PAUL HORNISH
DENNIS HULL
ROBERT JUSTINGER

PAUL JUSTUS
FRANCES KAMMEYER
PAT KARNES
BARBARA KELLER

ALAN KENT
PAM KERN
PAT KIMBERLY
WESLEY KIMBLE

TOM KISSNER
JUDY KNISELY
MARILYN KNOOP
DOUG KRABER

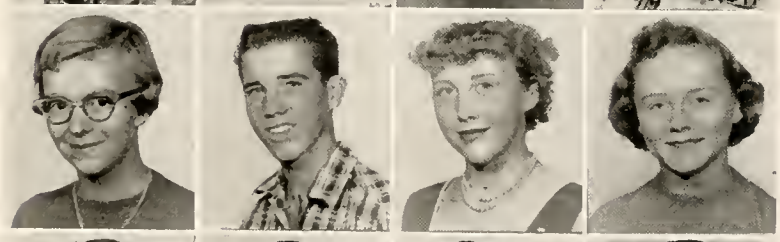

PHYLLIS KUNTZ
DAVID LANG
RACHEL LANG
NAN LANTOW

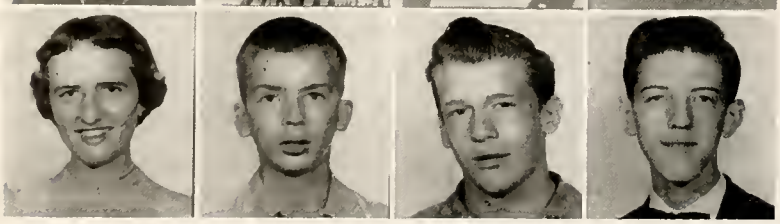

JANICE LEHMAN
JUNIOR LIPP
LARRY LIVINGSTON
BOB LLOYD

MARSHA LOCKE
MICHAEL MALLETT
JANET MALONE
BOB MANGAS

MARY ELLEN MARCELLUS
SHIRLEY McCARLEY
NANCY McCLORY
ANNA BELLE MELIA

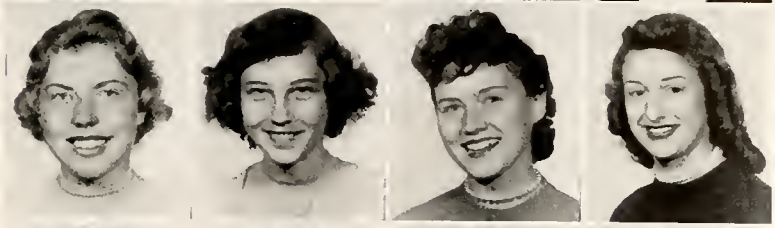

BILL MERCHANT
ELIZABETH MERZ
TOM MICK
JOHN MILLER

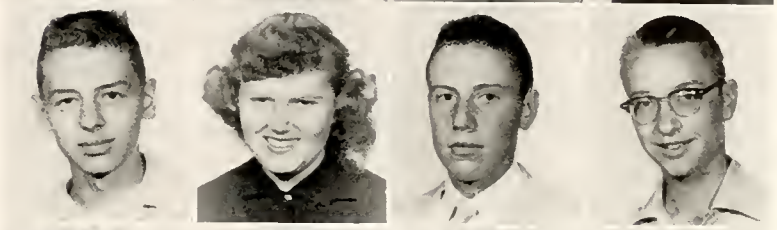

DICK MILLER
SHERRY MILLER
JOHN MOHR
WANDA MOHR

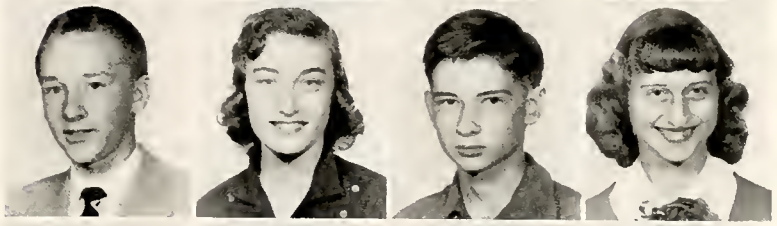

MEREDITH MOLNAR
STEVE MOLNAR
SANDRA MONINGER
KENNETH MOORE

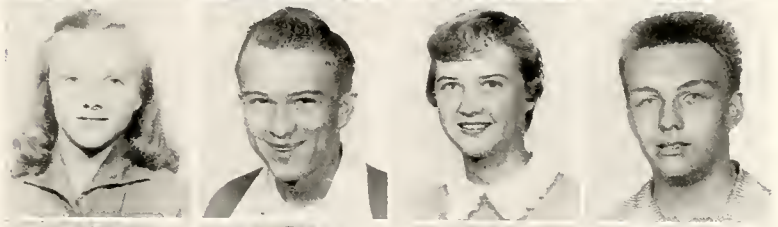

CAROL MOSER
SHARON MOSER
GENE MYERS
BOB NAGLEY

SAM NICELY
JUDY NICKELS
LINDA OELKE
GARY ORDWAY

ED OSBORN
JANET OXLEY
CAROL PESSEFALL
RAY PLUMMER

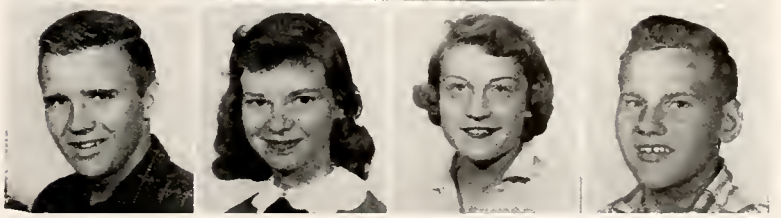

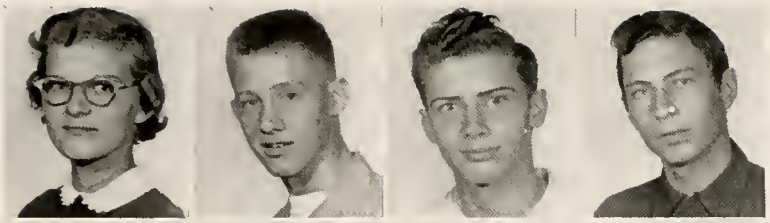

NANCY POTTS
WALLY PROCH
ALAN RAU
JACK RAU

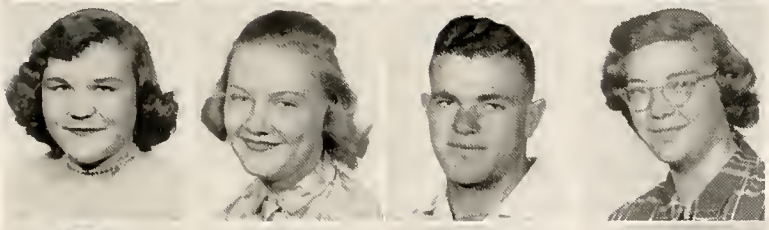

RITA REAM
JO ANN RELYEA
PAUL RELYEA
REVELLA RELYEA

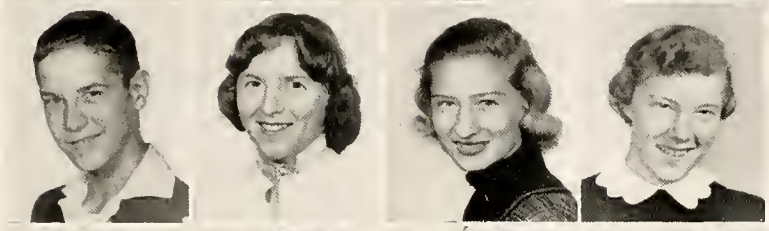

LARRY RICHARD
ANNA RICHARDS
(transferred to Ayersville)
JUDY RICHARDS
JANE RICKNER

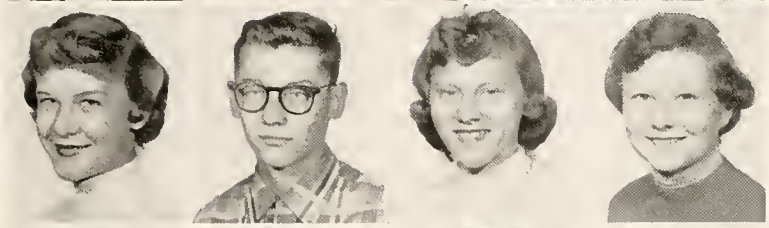

PAT RIPKE
MIKE RITCHIE
ELLAMAE ROBBINS
SUSAN ROOT

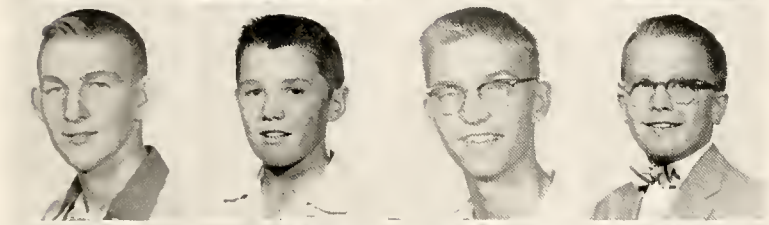

BARRY RUPP
BUB RYAN
DAVE RYAN
PHILIP SCHAUFELE

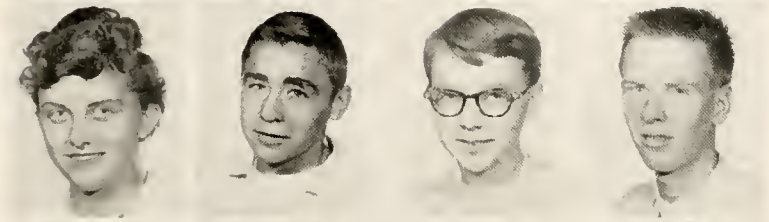

ANNA SCHINDLER
TOM SCHLOSSER
MARY SCHUDEL
JACK SCHULTZ

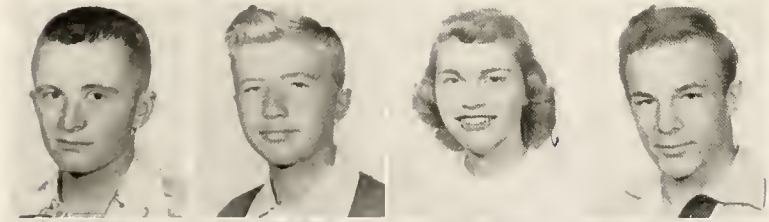

JERRY SERRICK
JOHN SHAFER
JANET SHAFFER
FREDRICK SHARP

MARY LOUISE SHOCK
DOROTHY SHOUP
SHIRLEY SLUSSER
LARRY SMELLIE

DELANE SMITH
JERRY SPANGLER
DAN SPENGLER
LARRY STEEL

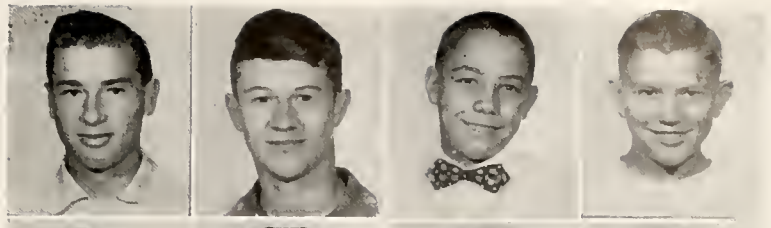

RONALD STEFFEL
EDDIE STEPHENS
SANDY STITES
DOUG STRINE

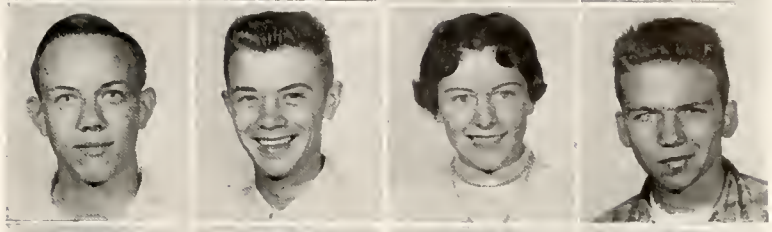

MARILYN STUART
PHYLLIS STUCKEY
SARA SUCHER
MARY TAYLOR

JOHN TUOHY
DAVE WAGNER
LEONA WAGNER
CAROLYN WALTER

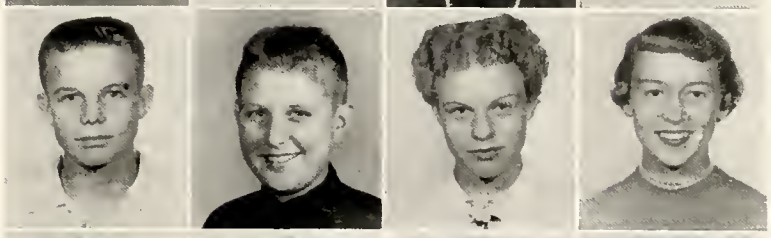

MARLENE WALTER
BARB WARD
WILMINA WARNCKE
SUE WENDELL

DICK WEST
ROSE ANN WESTRICK
JACK WILSON
CHUCK WINK

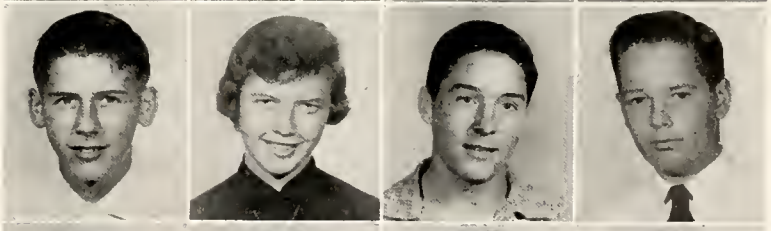

ED WISDA
VADA WISELOGLE
DOROTHY YANT
MARTHA ZIPFEL

No picture: Bob Babinger, Wesley Brown, Linda Chandler, Loretta Dales, Jerry Elliot, Michel Hoaglin, Joyce Parker, Judith Perry, Paula Rankin, Ted Ramey, David Schlegel, Lois Shawver, Judy Teegarden, David Wolfrum.

FRESHMEN

On entering their ninth year, the Freshmen have many important decisions to make. This is the first year that they may choose elective subjects. Their selection now is often the very foundation of the field in which they later specialize.

As Freshmen they have a truly "fresh" outlook on life which is sometimes actually inspirational.

Eugene Russell, Vice President; Jannie Sherrell, Secretary; Roger Memmer, Treasurer; Lowell Frederick, President.

Jim Adoms, Edwin Anderson,
Jim Anderson, Larry Andersan,
John Andrist

Dick Arend, Ronald Arthur,
Charlene Baldwin, Judy Barlow,
Pauline Barski

Ed Barton, June Bauman,
Sue Beardsley, Janie Behringer,
Art Beiswenger

Robert Benien, Shirley Boetz,
David Boehn, Betty Bockelman,
Roger Boff

Myron Bok, Deanna Bowers,
Carolyn Brenner, Harold Brown,
Susan Brawn

Gary Browns, Amy Bruns,
Brenda Burkhart, Judy Burmeister,
Michael Burns

Simms Charles, Ron Clemens,
Charlotte Clingaman, Sue Cochran,
Betty Colgan

John Colwell, Jane Compo,
Larry Connor, Mike Crocker,
Bill Daoust

Tom Dooust, Richard Davis,
Dave Deitrick, Patricia Detter,
Dixie Dowdy

Marvin Duerk, Jane Ehlinger,
Robert Ehlinger, Naomi Eitniear,
Terry Elberson

James Etchie, Mary Lou Fee,
Delbert Feeney, Joann Figley,
Jerry Finn

Donald Flowers, Shirley Font,
Pat Forman, Lowell Frederick,
Frank Froelich (withdrawn)

Gerald Froelich, Mary Rose Fraelich,
Fred Frank, Ronald Gaskill,
Bill Gray

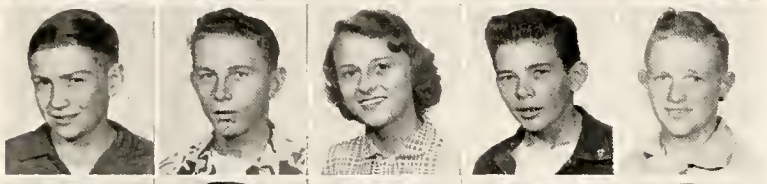

David Gregary, Charles Hahn,
Sharon Hahn, Harold Hale,
Keith Hancock

Dave Hanker, Walter Harbaugh,
Paul Heilman, James Helf,
Norma Hendricks

Marva Hewitt, James Hill,
Gary Hodges, Paul Hohenberger,
Sam Harnish

Marian Howe, Nancy Huff,
Barbara Hyland, Roger Jackman,
Carol Johnson

Mary Ann Johnson, Dennis Jones,
Dixie Keller, Ann Kern,
Vicki Kerr

Joan Kittle, Neil Knoll,
Albert Kohout, Bonnie Lang,
Betsy Lantow

John Lantow, Ann Leach,
Bob Lethers, Bill Lucas,
Carol Ludwig

Bob Manley, Sandra Manley, Joan Mansfield, Walter Mansfield, Darrell March

Ed Marihugh, Ronald Marihugh, Shirley Martin, John Masan, Dennis Mast

Minnie McAlexander, (transferred to Kansas), Judy McBraam, Roger McCague, Susan McCankey, Marietta McMillen

Roger Memmer, Sandra Meyer, Larry Miller, Marsha Miller, Ray Miller

Caroline Mahr, Barbara Malnar, Terry Morse, Carol Moser, Dolores Moser

Kenneth Murphy, Gertrude Myers, Tom Myers, Betty Nihiser, Louise Oberlin

Beatrice Osborn, Mary Page, Judy Parker, Nancy Parker, James Partee

Robert Pennington, Bud Pessefall, Linda Pessefall, Dorothy Rau, Gary Reas

Rudy Relue, Sharon Relyea, Tony Richman, Gary Rigg, Lenora Ripke

Gene Rittenhouse, Pat Roehrig, Pauline Roehrs, David Roesti, Roberta Royal

Eugene Russell, Don Ryan,
Mae Sanders, Cleona Sorka,
Shirley Scantlen

Patsy Schroeder (transferred to Pontiac,
Mich.), Debra Schultz, Mary Jo
Schwab, Barton Scott, Susan
Seibenick

Roy Sharp, Virginia Sharp,
Jannie Sherrell, Susan Shindler,
Billy Shipman

Betty Lou Shack, Olin Shang,
Gerry Shook, John Siler,
Mary Siler

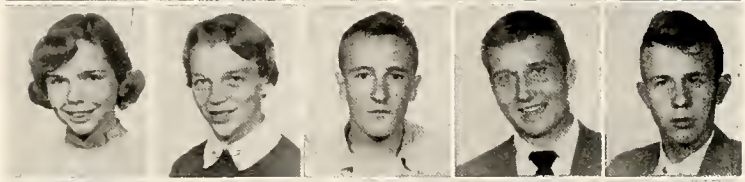

Sandra Siler, Sallee Simkins,
Don Simmons, Alva Smith,
Burdette Smith

Carol Smith, Karl Smith,
Vicki Smith, Don Snyder,
Jeannette Sontchi

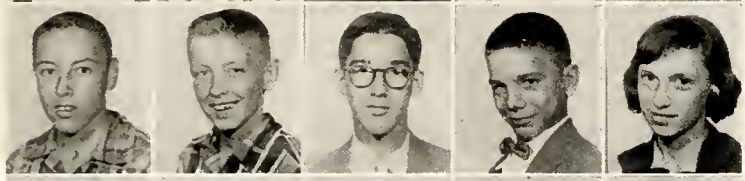

Larry Speiser, Rex Speiser,
Ronald Speiser, Julius Spoor,
Denice Stacy

Stan Stauffer, Anna Marie Steel,
Connie Stick, Keith Stites (withdrawn),
Keith Thieroff

Dave Timmons, Dick Trame,
Penny Tubbs, Sally Tustison,
Carolyn Uetterling

Eugene Vogel, Susan Wagner,
Jenni Walz, James Watson,
Jim Watson

Jane Wellman,
Jean Wellman,
Carolyn Westrick

Brian Williams,
Pat Wisda,
Glenda Walfrum

Judy Yager,
Gary Yeager,
James Yeager

Bill Yocklin,
Janet Zedaker (withdrawn),
Jean Zimmerman

No picture: Nancy Buckholtz, Karen Foss, Genieve Justus, Michael Kaduk, Patty Lange, Bobby Romey, Helen Shewmon, Mike Schultz, Ruth Smiddy.

Familiar Sights Around Defiance High School

Dick McBroom, Bill Reiter, and Chet Harter confer on a "pressing" problem — a pin-up, no doubt! . . . Mr. Wohn puts one of his famed signs on display. Maryann Nolan is assisting.

7th and 8th GRADES

Jim Stone, President; David Kellermyer, Vice President; Patty Cunningham, Secretary; Cuba Cain, Treasurer.

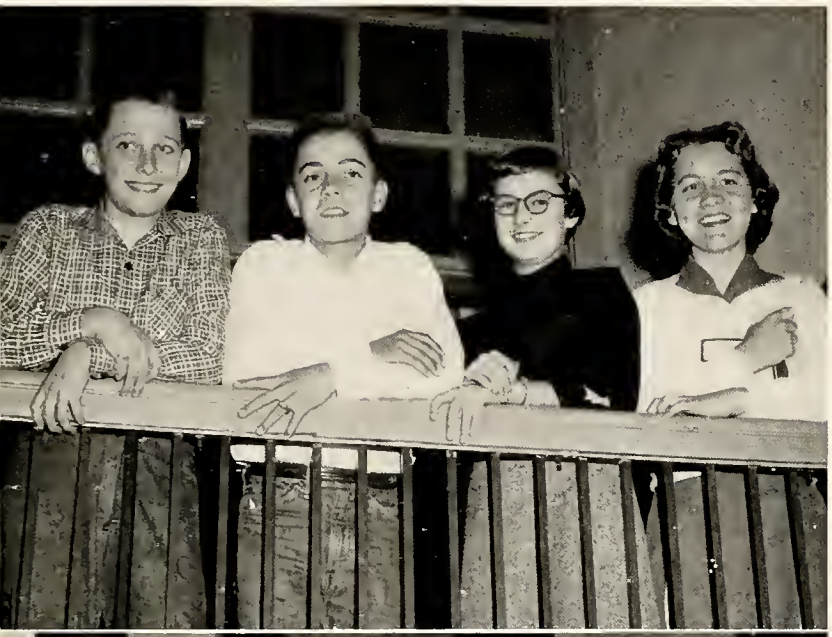

The Eighth Graders know their way around by now, but nevertheless they regard the upperclassmen with awe. They find the subjects harder and one may find them carrying home more books than ever before. Although they find the subjects more difficult, they are eager to go on and find out what lies in store for them in the future.

Here are the Seventh Graders, who are completely bewildered with the "vastness" of DHS. This is a great, new experience for them. Changing classes, having different teachers and the quickened pace are novelties that only confuse them more. But in six short years they will look back and remember these happy days.

Joyce White, Secretary; Dave Roth, Treasurer; Lamont Hill, President; Jim Cameron, Vice President.

EIGHTH GRADE

Stephen Altman, Patsy Armstrong, Oralia Avilo, Francis Babinger, Robert Barnes

Janie Bosquez, Charles Beard, Pam Beardslee, Joannie Beaverson, Roger Beindorf

Kenneth Benien, Roger Benien, Barton Benjamin, Jerry Bergeon, Sheila Black

Roberta Blake, Susie Bleeks, Kenneth Blosser, Rager Blue, Karen Bodenburg

Marianna Bolley, Robert Bricker, Gene Brown, Jackie Brown, Jean Brown

Sandra Burmeister, Linda Bussing, Cuba Cain, Jim Call, Fred Campbell

Lenny Cereghin, Charles Chase, Sue Childress, Sid Childress (transferred to Grundy, Virginia) Junior Clemens

Philip Clemens, Sandra Cooper, Pat Cunningham, Doug Davis, Dean Demland

Judy Derrow, Sharon Dirr, Susie Dix, Reed Dungan, Pat English

David Etchie, Lois Farris, Raymond Feeney, Willard Feeney, Sue Fitzenrider

Kenneth Florence, George Ford, Dennis Frederick, Kenneth Frederick, Nancy Fricke

Charles Fuller, Herb Gettys, John Goldenetz, Ethelyn Griffith, Larry Grube

Colin Hahn, Carole Hamilton, Borbara Harbough (transferred to Jacksan, Mich.), Robert Hart, Barbara Healless

Brenda Hees, Marvin Hellard, Joe Heusi, Gymme Hewitt, Fred Halley

David Harn, Susan Hornish, David Howe, Diane Jubinville, Alahikea Keliiholokoi

David Kellermyer, Richard Killian, Paul Klima, Patricia Knall, John Kapera

Sharan Kuhn, Dave Lantow, Sue Locke, Sally McBride, Larry McMillen

Martha Meyers, Clark Michael, Becky Miller, Glenn Miller, John Miller

Cannie Marris, Phillip Mases, Judy Myers, Kay Myers, Woyne Myers

Michael Oehler, Patsy Olsan, Billy Parker, Sue Parker, Phil Pelak

Sandra Pessefall, Earl Posey,
Jim Pawell, Charles Rankin,
Larry Rankin

Gary Reed, Greg Reineke,
William Retcher, Ronald Richard,
Lee Rigg

Cheri Robb, Jim Roberts,
Carl Raddy, Larry Roth,
Trevor Sobo

Judy Schoufele, Bob Scheirer,
Gary Scheuerman, James Schindler,
Carol Schultz

Keith Shaffer, Larry Shellhorn,
Jack Shock, Jim Shock,
Gerald Shook

Jim Shroyer, Barbara Siler,
Judy Sines, Harry Sisca,
Bonnie Smith

John Snyder, William Spencer,
Steve Spurgeon, Vickie Steel,
Jim Stone

Linda Stuckey, Bill Sweet,
Susie Switzer, Michael Tichy,
Elizo Torres

Bill Tubbs, Susan Velliquette,
Bonnie Vogel, Jack Vagel,
Karen Weaner

Janet Weaver, Nancy West,
Bill Wolff, Valary Zochrich

No picture: John Baes, David Browns, Irma Bustamante, Starrett Dales, Carolyn French, Magaline Helton, Philip Hoaglin, Andrew Yocklin.

SEVENTH GRADE

Dennis Allshause, Marjorie Ames, Barbara Anderson, Ed Andrist, Sharon Andrist

Sue Andrist, Richard Arthur, Martha Bailey, Bobby Baldwin, James Balaugh

Charleen Barker, Larry Beavers, Mary Behringer, Christine Belden, Fran Benjamin

Bloam Bergman, Suzanne Baes, Claudia Bond, Roger Buchholtz, Robert Burke

Larry Burmeister, Jim Cameron, Sally Charles, Roland Cebellas (transferred to Chicago), John Cochran (transferred to Jewell)

John Cole, Lou Ellen Conley, Dennis Connor, Bonnie Crum (transferred to Jewell), Pam Cunningham

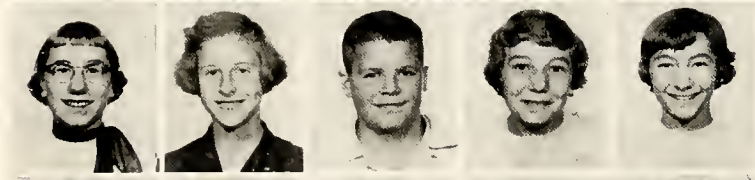

Sally Daft, Joy Dally, Dave Daoust, Billie Davis, Vicky Davis

Sharon DeCaster, Sandra DeMent, Judy Demland, James DeWitt, Connie Dirr

Donna Dodson, Karen Dungan, Nancy Edwards, Ila Feeney, Ronnie Fessel

Robert Fetter, Ramona Faust, Sandra Fricke, Bonnie Froelich, Marie Fuller

Larry Gaskill, Irma Gonzalez,
Lloyd Gebhart, Robert Goodwin,
Anne Gray

Tim Gregory, Judy Grunden,
Susan Guilford, Richard Gype,
Karen Hahn

Ann Hamilton, Larry Hardy,
Carol Hart, Robert Hasselswerth,
Ronald Helf

Michelle Heppler (transferred to Michigan),
Tony Hernandez, Jerry Hicks,
Helen Hill, Lamont Hill

Alice Hoffman, James Holtsberry,
Dean Horn, Mike Hudson,
Jack Imber

Larry Kammeyer, David Karnes,
Richard Karnes, David Keesberry,
Sandra Kittle

Roger Kroeckel, Barbara Lambert,
Janet Lang, Marsha Jo Lang,
Harold Lindeman

Freddy Linnabary, Betty Lloyd,
Betty Mansfield, Roberta Marihugh,
Karen Marquardt

John Masterson, Don Miller,
Grace Miller, Suzanne Miller,
Carol Molnar

Billy Monk, Bobby Moore,
Ruth Ann Murphy, David Myers,
Lewis Myers

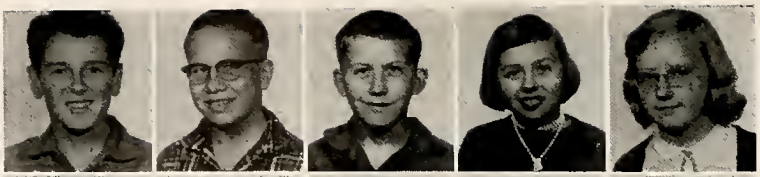

William Osborn, Danny Packard, Babby Palmer, JaAnn Perry, Karen Perry

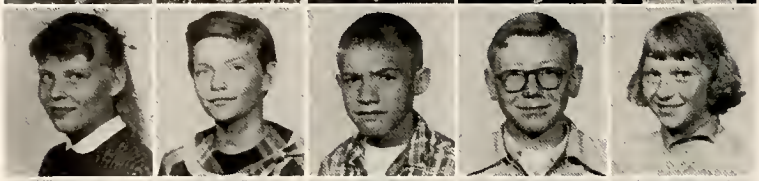

Katherine Peterson, Karen Posey, Mike Proch, Billy Ratzlaff, Caralyn Rau

Danny Reynolds, Edith Rittenhouse, Edna Rittenhouse, Eugene Robbins, Paul Raller

Nancy Rose, Tommy Rose, Roger Rosebrock, Ellen Ross, David Roth

Stephen Rupp, Leroy Russell, Mary Sandys, Juniar Schlegle, Larry Schmunk

Jerry Schroeder, Joyce Schultz, Jim Scott, Lynn Seigman, Charles Sharp

Edith Sharp, Ruth Ann Shock, Brian Shang, Janice Shang, Jim Shaup

Sandra Sixeas, Caralyn Spies, David Stambaugh, Jane Starrett, Sandy Steele

Richard Stemen, Philip Stephens, Hazel Stiltner, Marlene Szabo, Drue Thayer

John Thiel, James Vaughn, Charles Wallace, Linda Waltenberger (transferred to Bryan), Bill Weaner

Phillip Webb, Alice Weber,
Joyce White, Richard Yant

No picture: Joseph Ankney, Patricia Bartar, Quentin Bishop, George Clemens, Mary Ann Fuller, Dara Guerro, Diane Kay Haaglin, John Moody, Pete Ramos, Barbara West, Jack Yeager, Carl Youmans.

Familiar Sights Around Defiance High School

Yodel aye ee oh! Jane Rickner, Pat Karnes, Linda Oelke, and Mary Brinkman do a little harmonizing at a Booster party . . . Now get in there and fight! Coach Gecowets gives his last-minute instructions . . . "Myrt" and "Brownie" in one of their more serious moments (Marsha Leaders and Barb Brown to youse guys who don't know em) . . . Genius at work. Norm Tadson puts the finishing touches on his shop project. And mighty pretty it is, too!

organizations

. . . LEADERS, ONE AND ALL

Diligence and understanding come to us through the many extra-curricular activities. In these organizations we are preparing ourselves to serve in the greatest organization of all—America.

First row: Tom Amsbough, vice president; Robert Swart, secretary; Bill Vondemark, president; Jim Weaver, treasurer; Jerry Miller, chaplain . . . Second row: Allen Detter, Dale Boggs, Dean Reed, Bill Reiter, Ed Porter, John Mitchell . . . Third row: Jim Miller, Gary Hogle, Phil Schoufele, John Miller, Dan Spengler, Junior Lipp, Larry Smellie . . . Fourth row: Bill Campbell, Art Fredericks, Bob Belden, Tom Schmunk, Bob Miller, John Smith, Eddie Stephens, Mr. Fallon, adviser.

HI-Y

"Create, maintain, and extend throughout the school, home, and community high standards of Christian character." This is the goal of the men of the Hi-Y. Under the guidance of Mr. Fallon and the leadership of its officers, the Hi-Y enjoyed an excellent year of service and brotherhood.

Perhaps the high spot of their year was the Hi-Y Model Legislature held at the state capitol in Columbus in April. Several members attended and learned how our government functions and its many activities. This was accomplished by setting up and operating a government comparable to our own state government.

The Hi-Y also sponsored its annual Christmas Dance and was in charge of the programs at the basketball tournaments.

"Get your programs right here," John Miller and Jim Weaver exercise their vocal cords.

JR HI-Y

First row: Fred Holley, Bob Lethers, Phil Pelok, John Miller, Richard Yont, Larry McMillen, Steve Rupp . . . Second row: David Kellermeyer, Bill Wolff, Mike Hudson, Bart Benjamin, David Keesbery, Dave Lantow, Lamont Hill . . . Third row: Jim Stone, James Holtsberry, Dennis Frederick, George Ford, Steve Spurgeon, Jim Shroyer, Bill Sweet, David Etchie . . . Fourth row: Lewis Myers, Brian Shong, John Masterson, Dennis Connor, Dave Karnes, Buddy Keliiholokai, Bobby Moore, Fran Benjamin, Mr. Hinesman, adviser.

For the first time since it was organized, the Jr. Hi-Y was separated from the Senior Hi-Y. The adviser, Mr. Hinesman, a new teacher at D.H.S., is quite interested in youth activities. This group enjoyed a prosperous year under the Jr. Hi-Y platforms of Christian thought, Christian action, and Christian leadership. Together with the Senior Hi-Y, they attended a conference in Bowling Green early in the year. Other activities included school assemblies, gym nights, and swimming at the area Y.M.C.A.'s.

Hi-Y officers prepare for initiotion. (Bill Vandemark, Tom Amsbaugh, Bob Swart, Jerry Miller, and Jim Weaver).

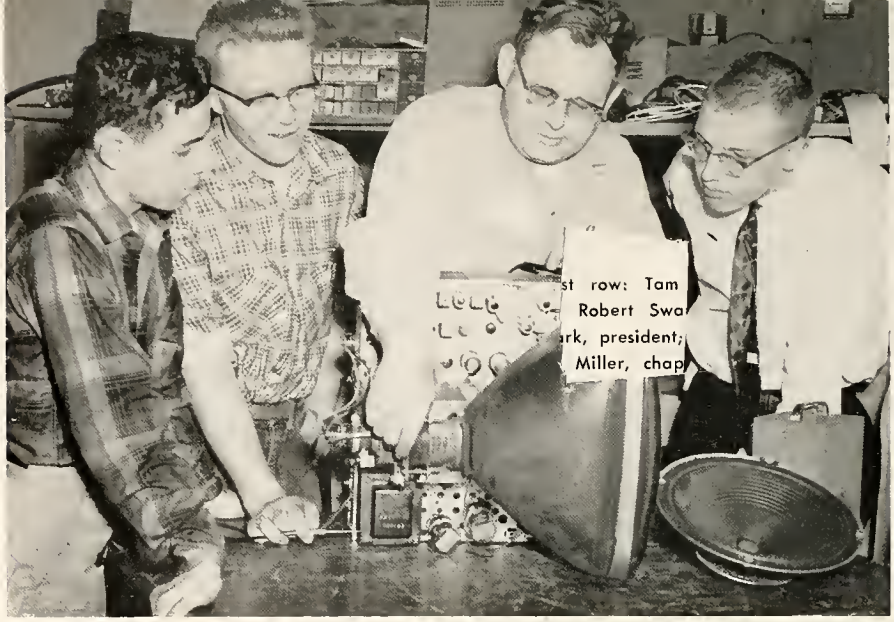

Dan Fee, Dick McBraom, Mr. Ernest Grahn, and Tam Elberson observe the intricacies of colored TV.

SCIENCE CLUB

The Science Club is composed of sincere students who are interested in the more technical phase of our everyday life. The regular meeting nights of the Science Club always held something new and interesting for its members. Among the attractions were a trip to Ernie's TV Shop to see color television in its first stages, a demonstration by Mr. Hazelswart of the Municipal Water Works who talked on water purification, and interesting movies on atomic energy. The meetings were always topped off with a work session in the lab during which the members could work on their individual projects.

The club is led by its officers, Charles Griffith, president; and Dick Heilman, secretary-treasurer. The faculty adviser is Mr. Hultz.

First raw: Charles Griffith, president; Dick Heilman, secretary-treasurer; Bab McBraom, Bill Nagley, Dean Reed, Gardan Phillips, Mr. Hultz, adviser . . . Secand raw: Jan Bergean, Dick McBraam, Gene Latchaw, Art Fredericks, Bill McCague, Dan Ducatt, Kenneth Raehrig . . . Third raw: Jerry Ingle, George Daft, Tam Schmunk, Bab Maser, David Craunse, Dan Fee, Ray Deilman . . . Faurth raw: Bill Hultz, Neil McGrew, John Mitchell, Tam Elbersan.

STUDENT COUNCIL

Governing and regulating the student body is the main purpose of the Student Council, the symbol of democracy and the American way of living. Students are elected to this body from each grade level. Each member is given equal opportunity to express his own thoughts and opinions.

Under the direction of Mr. Henkle, the council distributed Thanksgiving food baskets to needy families throughout the community. They also took on the responsibility of decorating the Christmas tree which is displayed in the main corridor during the Christmas season.

Officers included Gary Mix, president,

First row: Bill Vandemark, Gary Mix, president, treasurer; Corrine Warner, secretary; Judy Zimmerm Boetz, Jackie Brown, Glenda Wolfrum, Sue Ensign, Pam Cunningham . . . Third row: Lyn Cunningham, Shindler, John Shafer, Larry Anderson, Fred Holley, A

NATIONAL HONOR SOCIETY

Larry Willey, president; Larry Pelak, vice president; Caralyn Ingle, secretary; Steve Hudson, treasurer.

The National Honor Society is one of the leading organizations within Defiance High School. Its membership, which is made up of 15 per cent of the Senior Class and 5 per cent of the Junior Class, is dedicated to encouraging scholarship, promoting leadership, building character, and stimulating service. The highlight of this year's activities was the impressive induction assembly conducted by the second year members.

Tom Schmunk, Larry Willey, and Judy Zimmerman.

Senior members elected this year included: Madonna Eck, Helen Edwards, Margie Farris, Shirley Goldenetz, Eleanor Heidepriem, Nancy Hornish, Janice Kimble, Joyce Lehman, Jerry Meyers, Louis Peiffer, Helen Potts, Dorothy Schroeder, John Smith, Bill Vandemark, Wayne Wallace, Corrine Warner, and Gary Williams.

The twelve Juniors elected this year included: Theresa Brenner, David Crounse, Tom Elberson, Judy Hoffman, Jerry Ingle, Sue Martin, Hyla Quinn, Nancy Roesti, Jim Shindler, Ruth Steffel, Tonette Walz, and Betty Watson.

First row: Nancy Hornish, Judy Zimmermon, Larry Pelak, vice president; Caralyn Ingle, secretary; Steve Hudson, treasurer; Margie Farris, Mr. Blue, adviser . . . Second row: Helen Edwards, Judy Gisler, Helen Patts, Madonna Eck, John Smith, Tom Schmunk, Gary Mix, Bob Miller . . . Third row: Noncy Roesti, Tanette Walz, Sue Martin, Judy Hoffman, Jayce Lehman, Betty Watson, Theresa Brenner, Wayne Wallace, Jerry Ingle . . . Fourth row: Dorothy Schroeder, Eleanor Heidepriem, Corrine Warner, Janice Kimble, Hylo Quinn, Bill Vandemark, Ruth Ann Steffel, Shirley Goldenetz, Jim Shindler . . . Fifth row: Louis Peiffer, David Crounse, Gary Willioms, Tom Elbersan, Jerry Meyers.

Editor Judy Gisler gives weekly assignments to Sports Editor Morvin Schotz and Madonna Eck, reporter.

Artists Margo McGrath and Mary Jo Wurst check supplies in headline department.

THE BANNER

The BANNER, Defiance High School's weekly newspaper, plays an important part in the activity program.

All school news and many feature articles are published every Friday by a staff headed by Judy Gisler as editor and Mr. Krutsch as adviser.

The BANNER has an enviable reputation, having won three "superior" and four "excellent" ratings in seven years of competition at the Northwestern Ohio Journalism Convention.

"Watch those mistakes, girls!" Typists Dianne Shipman and Eleanor Heidepriem type stencils.

Glen Siler and Shirley Goldenetz, "Masters of the Machine."

Editor Bill Vandemark and adviser Mr. Krutsch plan a page layout.

"Why don't we?" . . . an idea is born amid coke, potato chips, and laughter. Joyce Lehman, Bill Vandemark, Mr. Krutsch, and Helen Potts.

Editorial Staff . . . First row: Madonna Eck, Judy Zimmerman, Nancy Hornish, Judy Gisler, Ramona Hull . . . Second row: Steve Hudson, Margie Farris, Margo McGrath, Bob Miller. Not in picture: Larry Willey, Tom Schmunk.

PANORAMA EDITORIAL DIVISION

Copy Editor Joyce Lehman explains typing procedure to staff member Nancy Hornish.

Few people realize the many hours of labor that go into the production of the yearbook. This book was started over a year ago. Preparing the copy, scheduling the pictures, and planning the layout required the concentrated efforts of the entire staff. However, the major share of the responsibility fell to the Editorial Board: Bill Vandemark, Editor-in-Chief; Helen Potts, Photographic Editor; Joyce Lehman, Copy Editor; and Mr. Krutsch, adviser.

Least this sounds like "all work and no play," we feel obligated to inform you that many of the hours spent were pleasant ones and proved to be an enjoyable and enriching experience.

Each picture must be carefully identified. Helen Potts, Photographic Editor, arranges underclassmen photos.

Jerry Meyers, Miss Clingaman, and Dorothy Schroeder look worried as they try to balance the budget.

Ruth Ann Wolf, Tonette Walz, and Don Fee line up to make their subscription payments to staff member Roxanne Widmer.

PANORAMA
BUSINESS DEPARTMENT

Helen Edwards solicits ad from Eddie Ruess, a local merchant.

Producing a yearbook is "big business." Handling subscriptions, contracting for advertising, and arranging for distributions require many hours of "behind the scenes" labor. These tasks are accomplished by the Business Staff, under the supervision of the Business Board and their adviser.

Business Manager this year was Dorothy Schroeder, assistant Jerry Meyers, and Business adviser, Miss Clingaman.

Business Staff . . . First row: Sue Warner, Rachel Williams, Vivian Gallant, Helen Edwards, Roxanne Widmer . . . Second row: Bab Swart, Phil Haeffel, Marvin Schatz, Gary Mix, Gary Williams.

First row: Miss Morse, adviser; Joyce Lehmon, president; Helen Potts, vice president; Mary Jo Hoeffel, secretary-treasurer; Mory Koy Demyon, Carol Seebauer, Ruth Gregory, Bill Nogley . . . Second row: Eleonor Heidepriem, Helen Edwards, Judy Gisler, Corolyn Ingle, Morgoret Leever, Barbara Brown, Diane Giddings, Morlene Rettig, Diane Partee . . . Third row: Vonno Powell, Phyllis Heilman, Carolyn Kissner, Loretto Simonis, Moribeth Smith, Tonette Walz, Chorl Imber, Phyllis McBroom, Noncy Dirr, Nancy Roesti . . . Fourth row: Joonne Lotchaw, Shirley Boyd, Gretchen Duerk, Carole Kissner, Hylo Quinn, Lyndo McBride, Jo Scott, Koren White, Barb Dooust, Carol Ross, Diono Roehrs.

FUTURE TEACHERS OF AMERICA

The Margaret Wilhelm Future Teachers of America Club is open to any Junior or Senior who is interested in teaching as a career.

Under the leadership of Miss Morse, the adviser, the members engaged in many activities during the year including: substitute teaching for grade school teachers, helping to administer tests, and ushering at Open House.

Club meetings are held once a month with a teacher as guest speaker. This year's officers were Joyce Lehman, president; Helen Potts, vice president; Mary Jo Hoeffel, secretary-treasurer.

"Let's have no more of that." Helen Edwards makes good use of her teaching skill.

First row: Hylo Quinn, president; Janet Malone, vice president; Don Spengler, secretary; Jerry Spangler, treasurer; Allen Detter, Judy Richards, Rosalie Van Vleroh, Miss Schlegel, adviser . . . Second row: Janice Lehman, Nancy Roesti, Diana Dirr, Becky Behringer, Carolyn McCarthy, Janet Oxley, Phyllis Stuckey, Janet Frank, Phyllis Kuntz . . . Third row: Floyd Layman, Dennis Clemens, John Miller, John DeVore, Mary Schudel, Nancy Potts, Dale Boggs, Robert Lloyd, Charles Griffith, Junior Lipp, Larry Smellie.

LATIN CLUB

The main purpose of the Latin Club is to promote the study and use of Latin and its influences on modern life.

The club is affiliated with the State and National Junior Classical League. This year Judy Richards served as third vice president of the State J.C.L. to which the club sends delegates every year.

A new venture for the club this year was their Roman banquet under the supervision of Miss Schlegel, club adviser. Other activities were Latin week and the Christmas party.

Officers: Praeses: Hyla Quinn; Vicarius Praesidis: Janet Malone; Scriba: Don Spengler; Aerario praefectus: Jerry Spangler.

Committee chairmen make plans for the Roman banquet. Seated: Becky Behringer, Dale Boggs, Judy Richards, John DeVore . . . Standing: Charles Griffith, Phyllis Stuckey, Nancy Roesti, Nancy Dirr.

The Commerce Club profits by hearing former members tell their experiences. At this meeting Jane Houck, class of 1955, is the speaker.

COMMERCE CLUB

The Commerce Club was organized to give its members a better understanding of the business world.

This year, 40 Sophomore, Junior, and Senior girls belonging to the club learned what will be expected of them — as future secretaries.

Highlights of their monthly meetings were movies on different forms of secretarial work, demonstrations of office machines, and speakers from local business firms who told of their personal experiences.

Social events included a fall picnic and Christmas party.

Under the leadership of Regina Roehrs, president; Mary Kay Demyan, vice president; Diane Giddings, secretary-treasurer; and Miss Clingaman, adviser; the members had a very enjoyable year.

First row: Regina Roehrs, president; Mary Kay Demyan, vice president; Dione Giddings, secretary-treasurer; Rachel Williams, Vivian Gallant, Phyllis McBroom . . . Second row: Clara Linnabary, Mary Ellen Marcellus, Marsha Locke, Wilma Hunt, Shirley Goldenetz, Diane Partee . . . Third row: Mary Brinkman, Carol Ross, Mary Jo Hoeffel, Maribeth Smith, Nancy Vagel, Nan Lantaw, Pat Locke . . . Fourth row: Penny Heilman, Nancy Harnish, Ja Scott, Diana Raehrs, Marilyn Stuart, Linda Oelke, Pat Karnes, Miss Clingoman, adviser.

First row: Janice Kimble, president; Mary Kay Demyan, vice president; Nancy Vogel, secretary; Carolyn Ingle, treasurer; Margo McGrath, Roxanne Widmer, Diane Giddings, Dianne Shipman, Miss Kehnast, adviser . . . Second row: Judy Zimmerman, Madonna Eck, Carol Seebauer, Vivian Gallant, Joyce Lehman, Barb Brown, Marsha Leaders, Judy Gisler, Helen Edwards . . . Third row: Janet Andrist, Nancy Dirr, Sue Martin, Judy Hoffman, Mary Lou Frank, Barbara May, Rita Hartzell, Maryann Nolan, Margaret Leever, Ruth Gregory, Carrine Warner . . . Fourth row: Joanne Latchaw, Diana Raehrs, Lyn Cunningham, Carole Kissner, Sue Staner, Jo Scott, Eleanor Heidepriem, Jan Bergean, Bill Nagley, Dan Hire . . . Fifth row: Kenneth Roehrig, Dan Ducatt, Bob Swart, Art Frederick, Dick McBroom, John Mitchell, Marvin Schatz, Bill McCogue.

COLLEGE CLUB

What college shall I attend? This question and many others are asked by Juniors and Seniors. Under the direction of Miss Kehnast and the officers of College Club, many such questions are solved concerning college life.

This year, for the first time, College Night was held, to which all Juniors, Seniors, and their parents were invited. College representatives from all over the state of Ohio answered the various questions raised by the group.

The highlight of the year was the annual Christmas party at which last year's members told of their personal college experiences.

Officers this year included: Janice Kimble, president; Mary Kay Demyan, vice president; Nancy Vogel, secretary; and Carolyn Ingle, treasurer.

Nancy Vogel, Mary Kay Demyan, Miss Kehnast, Janice Kimble, and Carolyn Ingle discuss one of the many college bulletins.

Boosters Christmas Party . . . (left to right) Diana Dirr, Caralyn Walter, Margo McGrath, Dianne Shipman, Regina Roehrs, Helen Edwards.

BOOSTERS

"Don't forget Boosters tonight!!" These are familiar words heard by everyone on the first Wednesday of every month.

The club with a membership of 145 girls from grades nine through twelve was under the leadership this year of Rachel Williams, president; Carol Seebauer, vice president; Marsha Leaders, secretary; and Madonna Eck, treasurer.

The purpose of the Booster club is to promote fellowship among all students, support all school activities, to be of service to the school and to the community, to maintain and promote school spirit, and to develop and improve good character among members.

The highlight of the year's activities was the annual May Day festivities. Other activities included a potluck supper, Christmas party, and gift exchange.

Miss Myers is the club adviser.

Working on decorations for the "dance of the year" . . . Seated: Rachel Williams, president; Madonna Eck, treasurer . . . Standing: Carol Seebauer, vice president; Marsha Leaders, secretary; Miss Myers, adviser.

First row: Phil Hoeffel, president; Gary Williams, vice president; Betty Richard, secretary-treasurer; Mr. Green, adviser . . . Second row: Jayce Marihugh, Eva Smith, Rita Hartzell, Anita Carpenter, Darlene Speck, Shirley Vogel . . . Third row: Gene Cardray, Dick Bittinger, Bob Stapletan, Tam Amsbaugh, Bob Belden, Don Bohner, Jerry Baes.

DISTRIBUTIVE EDUCATION

The Distributive Education Club is an organization of the Distributive Education or Retailing class. In this class each student is required to hold a job connected with salesmanship and distribution, thus enabling the student to put into practice the information and knowledge learned in class.

The club attended the regional convention of distributive education clubs at Bowling Green University on October 26, 1955. Phil Hoeffel, president of Defiance D.E.C.A., was elected president of the regional clubs at this convention. In the spring the club sent representatives to the state convention in Columbus at the Southern Hotel. The annual appreciation banquet for employers was held in May.

Officers this year included: Phil Hoeffel, president; Gary Williams, vice president; Betty Richard, secretary-treasurer; and Mr. Green, adviser.

"A little extra fizz, just for you." Phil Hoeffel is one of the many students who participate in part-time employment.

PROJECTION CLUB

First row: Tony Richmon, Jerry Serrick, Larry Smellie, Bob Boden . . . Second row: Bob Lethers, Gene Emerling, Dave Gregory, Don Flowers, Allen Detter . . . Third row: Jim Schroyer, Larry McMillen . . . Fourth row: Dave Crounse, Dave Wagner, Bill Compbell, Dennis Hull.

The Projection Club is one of the busiest groups around the school. These boys have added many an interesting moment to class periods by operating the motion picture projectors. Aside from operating the machines, they learn the skill of operating various types of audio-visual equipment.

Elected to manage the group this year were David Crounse, president; Bob Baden, vice president; Allen Detter, secretary; and Jerry Serrick, treasurer. The faculty adviser is Mr. Emans.

Focusing is an important part of projection work as Mr. Emans demonstrates here.

SKYLARK CLUB

"It's your move." Checkers is one of the popular activities at Defiance's youth recreational center.

The Skylark Club, open every Tuesday, Thursday, and Saturday nights, is a youth recreational center for all students of high school age. Elected by the members, student executives run the club under the supervision of an adult committee.

One of the main attractions of the club is Open House which is held twice each year. At this time all students, their parents, and the public are invited to view the club. Other features include dancing, ping-pong, cards, checkers, shuffleboard, and reading.

Officers of this year's executive board were Nancy Dirr and Phil Hoeffel, co-presidents; Mary Kay Demyan, secretary; and George Daft, treasurer.

Mrs. Clinton Tubbs was the club hostess this year replacing Mrs. Paul Kern who retired after spending over four years as hostess.

Students sign the register . . . Seated: George Daft, Nancy Dirr . . . Standing: Mary Brinkman, Diane Giddings, Mrs. Tubbs, Phil Hoeffel.

Sorority bull session . . . Seated: Linda Clemens, Diana Roehrs, Nancy Roesti, Nancy Dirr, Linda March, Judy Tuohy . . . Standing: Hyla Quinn, Dick Ryan, Pat Locke.

"TAKE CARE OF MY LITTLE GIRL"

Difficult decisions concerning the joining of a college sorority formed the plot of the Junior class play, "Take Care of My Little Girl," directed by Mr. Richard Wohn.

Liz, portrayed by Hyla Quinn in the leading role, finds that her social life becomes so involved that old friends and studies are neglected. Joe, her home town boy friend (Jim Shindler), is dropped in favor of the dapper Chad (Tom Simkins). All ends well, however, as a true sense of value prevails.

Other cast members were Joanne Latchaw, Nancy Roesti, Jo Scott, Judy Hoffman, Sue Jenkins, Barbara Daoust, Tonette Walz, Nancy Dirr, Sue Stoner, Carolyn Sehlmeyer, Karen White, Gordon Phillips, Dick Ryan, Pat Locke, Judy Tuohy, Diana Roehrs, Lyn Cunningham, Janet Andrist, Linda March, Peg Ritchie, Ginny Page, and Linda Clemens.

"But you're both cute" . . . Tom Simkins, Hyla Quinn, and Jim Shindler talk it over.

"Now that lamp should be placed over there" . . . Mr. Wohn, director, and Maryann Nolan, student director, plan the set.

Just one big happy (?) family. Seated: Marvin Schatz, John Mitchell, Margo McGrath, Mary Kay Demyan . . . Standing: John Smith, Bob Miller, Judy Zimmerman . . . That's my daughter!! (Tam Schmunk).

"TIME OUT FOR GINGER"

The Senior play of 1956, "Time Out for Ginger," revolves around the antics and ideals of the youngest daughter, Ginger (Roxanne Widmer).

As a result of a fiery speech by her father (Tom Schmunk), Ginger takes a stand on her rights as an equal individual. Much to the dismay of the entire family, Ginger decides to play football.

Agnes, the mother (Helen Potts) must act as referee throughout the entire performance to keep peace among members of the family and friends.

The situation eventually untangles and solves itself, as all good plays do. Other cast members included: Judy Zimmerman, Margo McGrath, Mary Kay Demyan, Bob Miller, John Smith, John Mitchell, and Marvin Schatz.

Ginger gets ready to heave a long one. (Roxanne Widmer) . . . Family portrait. Seated: Margo McGrath, Mary Kay Demyan . . . Standing: Tam Schmunk, Helen Potts.

First row: Jereme Tubbs, Carol Seebauer, Diane Giddings, Carolyn Helf, Barbara Sheik, Nancy Dirr, Jeannie Johnson, Wayne Wallace, Don Fee, Ronnie Funk, Lee Haeffel, Charles Sisca, Tom Simkins, Pete Zenz, Linda March, Sue Martin, Janet Andrist, Sue Jenkins, Mr. Brooke . . . Second row: Carolyn McCarthy, Jill Hauth, Janet Hench, Marilyn Culler, Phyllis King, Charlene Green, Jim Blue, Jerry Ingle, Don Fink, Don Meyer, Bob Spangler, Larry Szabo, Jim Sisco, Joanne Latchaw, Karen White, Tonette Walz, Charl Imber, Pat Lacke, Diane Partee, Judy Tuohy . . . Third row: Diana Roehrs, Joyce Cramly, Rita Clemens, Suzanne Bowers, Virginia

A CAPELLA CHOIR

On "wings of song" the A-capella choir sped through another successful year under the supervision of the music director, Mr. Leslie A. Brooke. Their accomplishments this year again maintained the excellent reputation that has been built down through the years by former members of this organization.

Included in their repertoire this year were the Christmas Festival, the Easter program, and the annual Variety Show. These, along with their other performances, were directed toward one major goal—the spring tour.

The choir consists of ninety combined Junior and Senior boys and girls. It is the objective of many students beginning in their junior high days to become a member of the Defiance High School choir. Participants are selected from Glee Club and Mixed Chorus which serve as "proving grounds" for the choir.

Donald Fink served as accompanist this year.

Page, Sue Staner, Jean Partee, Betty Watsan, Gene Latchaw, Bruce Gassman, Dave Hill, Jim Weaver, Lauis Peiffer, Larry Naffsinger, Bob Miller, Art Frederick, Helen Potts, Carolyn Ingle, Lois Caaper, Rachel Williams, Mary Kay Demyan, Raxanne Widmer . . . Fourth raw: Vivian Gallant, Jean Colgan, Katherine Diemer, Dorothy Schroeder, Betty Richord, Pat Thieraff, Madanna Eck, Margie Farris, Phil Hoeffel, Bill Hultz, Bob McBraom, Bob Stone, Bob Swart, Dan Ducatt, Jahn Mitchell, Tam Amsbaugh, John Smith, Gory Willioms, Hyla Quinn, Jo Scott, Nancy Vagel, Judy Zimmerman, Marsha Leaders, Wilma Hunt.

In this year's Variety Show, the choir substituted a great variety of talent for the "theme" they usually follow.

The two-night performance featured the entire choir in "Winter Wonderland" and "Oklahoma," two production numbers which were very well received.

Tops on the program were Al Clingaman's Jazz Combo, and "Manana," a novelty number with a "south of the border" flavor that was deftly executed by a group of Senior boys.

Soloists who also drew much applause were Carolyn Ingle, who played a vibraharp solo; Betty Richard, who sang "One Night of Love"; Judy Richards, who presented a piano solo; and Don Fink, who sang "The Tender Trap."

The stage settings were done by the D.H.S. art department under the direction of Mr. Roger Noffsinger. Mr. Richard Wohn was in charge of the production and business. The entire production was under the direction of Mr. Leslie Brooke.

Girls' Ensemble . . .

Virginio Page, Roxanne Widmer, Tonette Walz, Karen White, Ja Scott, Judy Zimmerman, Sue Stoner, Hyla Quinn, Margie Farris, Don Fink (accompanist).

Boys' Octette . . .

First row: Pete Zenz, Don Fink (accompanist), Tom Simkins . . . Second row: Ronnie Funk, Bob Spangler, John Smith, Bill Hultz, Louis Peiffer, Don Fee.

Tonettes . . .

Roxanne Widmer, Margie Farris, Judy Zimmerman, Judy Richards (accompanist).

Mixed Ensemble . . .

John Winners, Louis Peiffer, Virginia Page, Carolyn Ingle, John Mitchell, John Smith, Helen Potts, Margie Farris, Don Fink (accompanist).

The choir council, elected by the choir at the beginning of the school year, is composed of four Junior and four Senior members and its officers.

The main purpose of the Council is to oversee the activities and social affairs set forth by the choir.

Officers this year included: Gary Williams, president; Louis Peiffer, vice president; and Vivian Gallant, secretary-treasurer.

The four ensembles in Defiance High this year are the Girls' Trio, the Girls' Ensemble, the Boys' Octette, and the Mixed Ensemble.

These groups entertained throughout the year and participated in many school activities, including the annual Variety Show, club visitations, and various other organizational functions in Defiance.

These groups are chosen from the members of the A-capella Choir.

Choir Council . . .

Seated: Diana Roehrs, Hyla Quinn, Gary Williams, Vivian Gallant . . . Standing: Margie Farris, Louis Peiffer, Gene Latchaw, Tom Simkins, Judy Zimmerman.

Band Council

Members examine new uniforms. Seated: Larry Willey, Tom Amsbaugh, Charlotte Clingaman, Susie Black . . . Standing: Becky Bricker, Bob Stone, Eugene Russell, Joanne Latchaw.

BAND

Under the baton of Mr. Marvin Blanchard, the eighty-one piece marching band performed for eight Bulldog football games.

These young musicians played at the Defiance and Henry County Fairs, Bryan Jubilee, Peony Festival at Van Wert, and in the local Halloween Parade.

In August the band members attended a camp at St. Marys, Ohio, and in November traveled to Ohio State University to watch the Buckeyes defeat Iowa.

To raise money for new band uniforms, which they hope to purchase next year, the band had a tag day and also sold stationery.

Majorettes . . .

Kneeling: Betty Bunn, Glenda Wolfrum, Shirley Boetz . . . Standing: Sue Jenkins, Carolyn Walter (head majorette), Barbara Cain.

Members according to instrumental sections: Flutes: Marion Howe, Mary Kay Demyan, Carol Bockelman, Mary Boes, Sandra DeMent, Martha Meyers . . . Clarinets: John Mitchell, Kenny Roehrig, Sue Jenkins, Barbara Cain, Diana Roehrs, Vivian Gallant, Barb Shiek, Janet Andrist, Pat Thieroff, Shirley Vogel, Eleanor Heidepriem, Nancy Potts, Sally Tustison, Brenda Burkhart, Jim Sisco, Peg Ritchie, Marietta McMillen, Dorothy Yant, Carolyn Walter, Betty Richard . . . Alto Clarinet: Joyce Bockelman . . .Bass Clarinets: Jean Colgan, Norma Hendricks . . . Oboes: Janice Kimble, Sharon Relyea . . . Bassoons: David Howe, Karen Foss . . . Alto Sax: John Winners, Katherine Diemer, Debra Schultz, Jane Wellman . . . Tenor Sax: John Miller, Vicki Smith . . . Baritone Sax: Bob McBroom . . . Cornets: Larry Willey, Larry Noffsinger, Jim Weaver, Marsha Leaders, John Peoples, Andy Ness, Jim Etchie, Gene Russell, Jerry Spangler, Charles Sisco, Kenny Cooper, Joann Relyea . . . French Horns: Helen Potts, Gary Hodges, Joanne Latchaw, Judy Gisler, John Shofer, Connie Stick, Sally Simkins . . . Baritones: Alan Clingaman, Jerry Ingle, Wesley Kimble, Philip Schaufele . . . Trombones: Alan Kent, Bob Stone, Charlotte Clingaman, Dave Wolfrum, Joe Heusi, Bill Tubbs, Gary Reos, Becky Bricker, Susie Black . . . Basses: John Floehr, Joan Hertel, Dave Wagner, Carl Heidepriem . . . Drums: John Bittinger, Tom Amsbaugh, George Doft, Larry Frank, Larry Smellie, Ann Leach, Phyllis Kuntz, Jean Wellman, Marva Hewitt . . . Majorettes: Carolyn Walter, Barbara Cain, Sue Jenkins, Shirley Boetz, Glenda Wolfrum.

The Marching Band of Defiance High added much color and enjoyment to the autumn evening with its renditions of old favorites as well as popular tunes. Never allowing themselves to follow a set pattern, the band members could always be counted on for a different and entertaining half-time program at the football games.

Two of the band's best liked programs were "Hill-billy Hit Parade," a medley of tunes with a "nasal twang," and "Hats off to Dad," their Dad's Night show which featured songs with different hats in their titles.

Some of the other enjoyable programs featured western songs, rock-and-roll, and minstrel melodies.

The Band, directed by Mr. Blanchard, displayed fine showmanship and helped to further an already proud musical tradition.

athletics

. . . INNER SATISFACTION

Only through enthusiasm and co-operation can we scrape victory from defeat. The supreme moment in our lives comes to us when we have completed what can be called a "job well done."

Top row: Fred Warncke, Ted Brown, Bill Vandemark, Jerry Ludwig, Larry Livingston.
Middle row: Bill Finn, Craig Frysinger, Chet Harter, John Slosser, Larry Pelok.
Bottom row: Gary Mix, Jerry Meyers, Bob Grimes, Paul Relyea, John Devore.

FOOTBALL

The injury-plagued Bulldogs ended their 1955 gridiron campaign with a record of four wins, four defeats, and a tie.

The DHS gridders averaged a fine 4.4 yard for each rushing attempt. Also outstanding in the statistic department was the 34.6 yard average for each punt.

Gary Mix ended his four years of varsity ball by being named honorary captain of the 1955 Bulldog squad. He was handicapped greatly throughout the season because of leg injuries.

Jerry Meyers, who won All-Ohio and All-American honors, was the work-horse, carrying the ball 165 times and averaging 5.1 yards per try. He also led in scoring, making 49 out of the total of 110 points made by the Bulldogs.

Coach Rex Burke ended his fourth year as head football coach feeling that, although the team didn't have one of the best team records, it was the best respected team he had coached. He was assisted by Don Hampshire and Charles Pixler.

Coaches Burke, Pixler, and Hampshire map out a little gridiron strategy.

First row: Chet Harter, Jerry Meyers, Dick Heilman, Ted Brown, Bill Vandemark, Jerry Ludwig, Larry Livingston, Bill Finn, Fred Warncke, Larry Pelak, Gary Mix . . . Second row: Charles Latchaw, Ken Witker, Gordon Phillips, Larry Morris, Bob McBroom, Tom Lantow, Jim Tule, David Hill, Floyd Layman, Robert Grimes, John Schlosser, Ronnie Grant . . . Third row: John DeVore, Craig Frysinger, Phil Haeffel, Neil McGrew, DeLane Smith, Dick Hill, Eddie Osborn, Barry Rupp, Ed Goedde, Paul Relyea, Dennis Clemens, Gary Ordway . . . Fourth row: Paul Miller, Jack Wilson, Roger Boysden, Larry Connor, Lynn Rigg, Roger Memmer, Tom Myers, Jim Watson, John Colwell, David Gregory, Tom Mick, Bill Shipman . . . Fifth row: Dick Trome, Eddie Stevens, Tom Kissner, Tom Elberson, Olin Shang, Harry Heilman, Ray Miller, Larry Anderson, Sims Charles, Mike Burns, Stan Stauffer, Jerry Miller . . . Sixth row: Coach Rex Burke, Jerry Finn, Arthur Beiswenger, Jack Demyan, Dick Manley (manager), Guy Baldwin, John Tuohy, Al Sheibly (manager), Tom Daoust, Bill Daoust, Eddie Bartan, Coach Lou Pixler, Coach Don Hampshire.

SCOREBOARD

DHS 6	Findlay 9	DHS 14	St. Marys 7
DHS 13	Montpelier 0	DHS 0	Fostoria 12
DHS 12	Van Wert 12	DHS 20	Liberty Center 7
DHS 19	Napoleon 21	DHS 0	Toledo Macomber 21
DHS 25	Bryan 7	DHS 7	Toledo Whitmer 20

"Oooooh — what he did to my face."

Arms from outer space. Jerry Meyers prepares for crash to the turf.

The end of the season. Jim Tule turns in equipment to Coach Burke as Bob Grimes and Fred Warncke wait their turn.

Varsity cheerleaders . . . Barbara Brown, Rachel Williams, Pat Locke, Linda Oelke, Pat Karnes.

EADERS

High School has attained a high [illegible] sportsmanship. The cheerleaders kept the cheering section rooting for the team—win or lose. The favorite yell of "We're with you team" can be heard throughout the game. To keep in shape for the games the girls practice once a week.

New blue corduroy uniforms which added color and smartness to the cheers were purchased by the G.A.A.

"Billy Bulldog," the team's mascot, was on hand again during the year, helping to bolster school spirit.

Varsity Cheerleaders were Rachel Williams, Barbara Brown, Pat Locke, Pat Karnes, and Linda Oelke.

Junior High Cheerleaders were Jean Wellman, Marva Hewitt, Penny Tubbs, Jannie Sherrell, and Cuba Cain.

Junior High cheerleaders . . . Penny Tubbs, Cuba Cain, Marva Hewitt, Jannie Sherrell, Jean Wellman.

First row: Ronnie Powell, Jerry Harris, Larry Willey, Chet Harter, Steve Hudson . . . Second row: Coach Max Gecowets, Larry Pelok, Jim Tule, Tom Gottwald, Tom Hale, Assistant Coach Bob Rex . . . Third row: Dick Manley (manager), Bill Hultz, Gary Mix, Ted Beindorf (manager).

BASKETBALL

In the 50th year of basketball at DHS, the Bulldog supporters saw one of the finest quintets ever assembled here. Although they didn't go as far in tournament play as the teams of the two previous years due to an upset by Anthony Wayne in the sectional finals, all of those concerned agreed that the season was highly successful. The Bulldog's overall record was 15 wins and 4 losses. Of those wins many were against outstanding teams in the state such as Findaly, Shelby, Dayton Stivers, and Toledo Scott. One of their losses was to St. Marys, who later went far in tournament play, in an overtime.

For the second time in 50 years, DHS had a player on the first team "All State" selections. He was Larry Willey, the high-scoring Senior center. Willey broke nearly all of the Bulldog's individual scoring records during his three year stint as a varsity player.

"Just try and get it" . . . Larry Willey controls the ball while several "pygmies" look on helplessly.

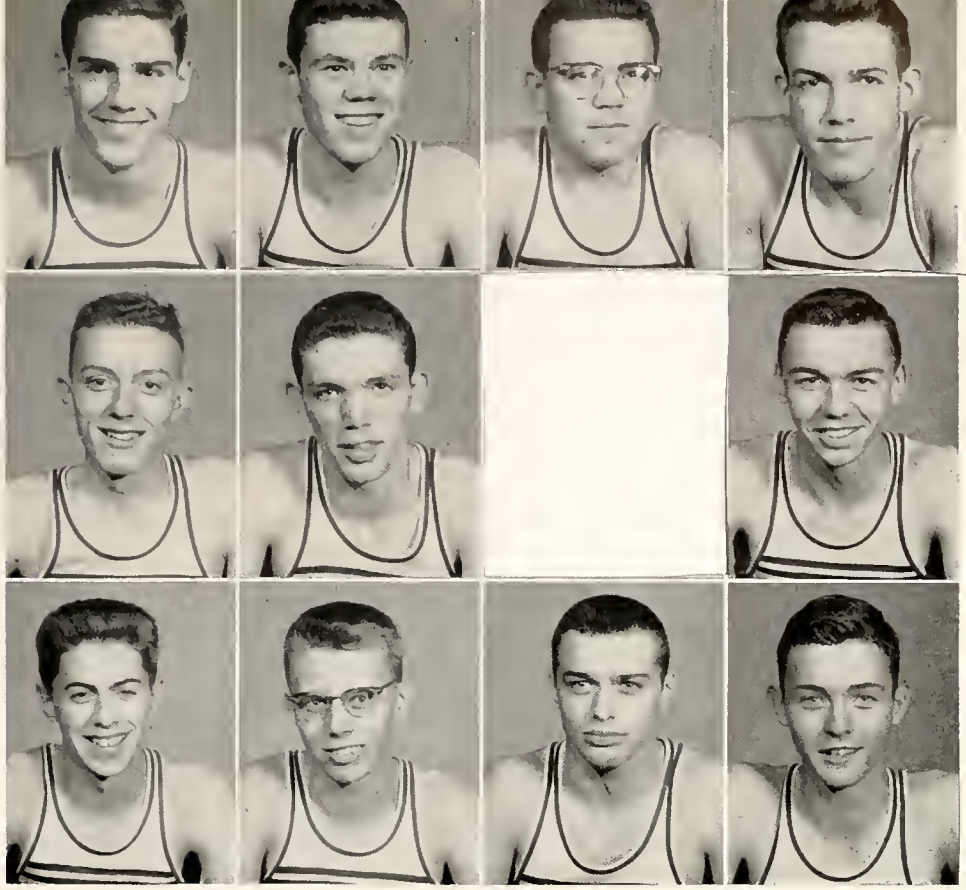

Top row: Larry Willey, Steve Hudson, Ronnie Powell, Chet Harter.
Second row: Jerry Harris, Jim Tule, Larry Pelok, Tom Gottwald.
Bottom row: Tom Hale, Bill Hultz, Gary Mix, Charlie Shock.

Chet Harter leaps for the rebound.

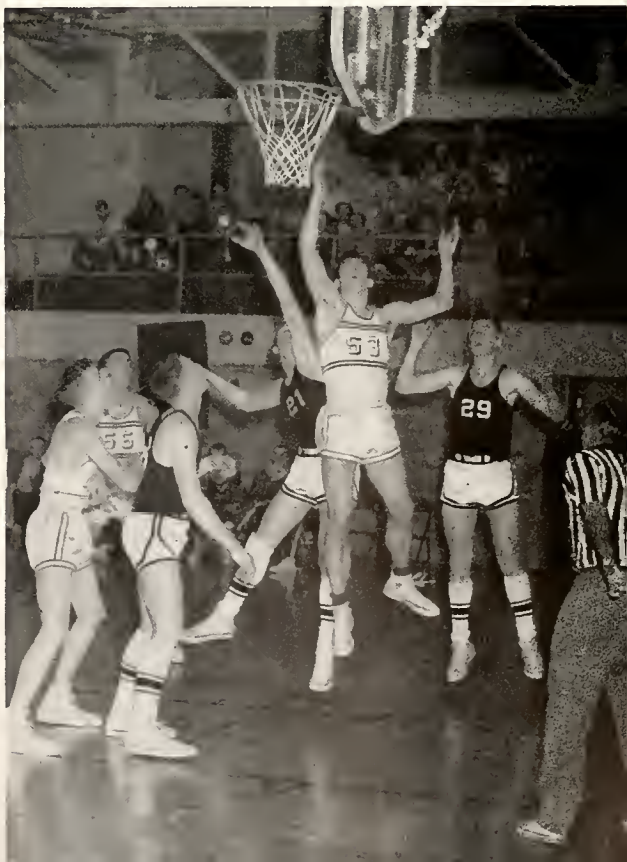

"Aw, cut that out" . . . Steve Hudson seems to have his hands full when two Shelby players gang up on him.

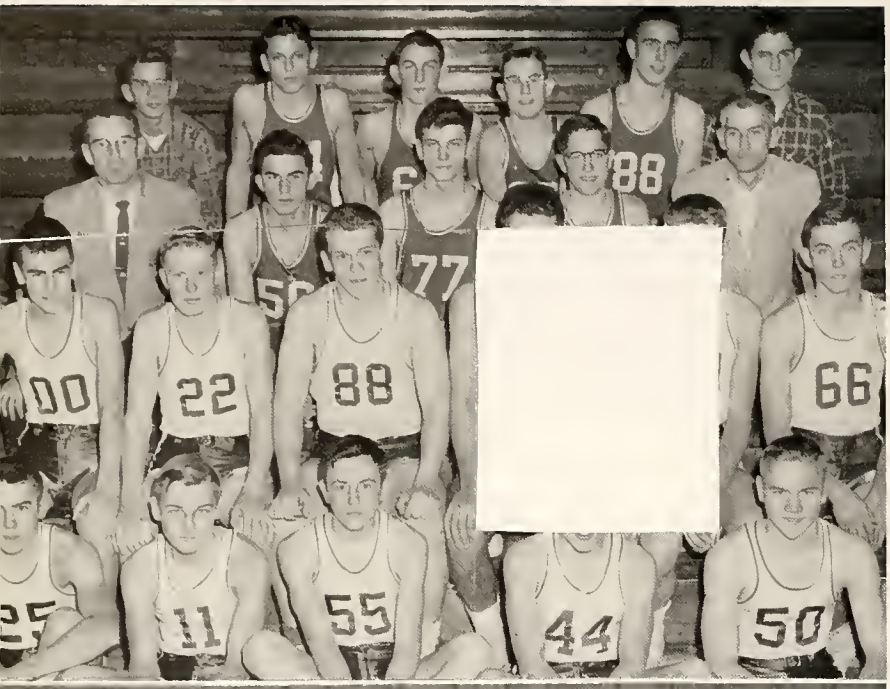

First row: Gary Ordway, Tom Myers, Larry Connor, John Colwell, John DeVore . . . Second row: Gene Myers, John Golliers, Larry Livingston, Dan Ducatt, Bill Hultz, Charlie Shock . . . Third row: Coach Robert Rex, Ed Goedde, Jim Adoms, Dennis Clemens, Coach Max Gecowets . . . Fourth row: Dick Manley (manager), Larry Anderson, Barry Rupp, Al Kohout, Ken Jenkins, Ted Beindorf (manoger).

First row: Dave Kellermyer, Gary Scheuerman, Dave Roth, Fred Holley, Bill Tubbs, Larry Grube . . . Second row: Coach Lester Riggle, Jim Stone, John Miller, Buddy Keliiholokai, Glenn Miller, Bill Wolff, Bill Parker . . . Third row: Steve Rupp, Dave Stambaugh, Fran Benjamin, John Masterson, Bob Burke, Dennis Connor, Mike Hudson . . . Fourth row: Dave Kornes, Larry McMillen.

Although the Reserves posted a winning record for the season, it still does not do justice to their achievement. They won 8 and lost 5 but those losses were by a combined total of 6 points. Coached by Mr. Rex, many fine players are expected to be ready for varsity competition next year. Perhaps the most outstanding candidate is Bill Hultz, who continually led the Reserves.

Both the seventh and eighth grade teams enjoyed winning seasons. Under their coach, Mr. Riggle, the teams made fine progress throughout the year. Although they were handicapped by the fact that they had no regular place to practice and were in no league, they played fine basketball. Everyone is looking forward to the day when these boys will be playing varsity ball.

Fore!! Jack Kohout drives one down the fairway as Bob Cameron and Tom Lantow look on.

GOLF

The 1955 golf squad can be proud of their fine record. The veteran team took first place in the Northwest Ohio League with a five-win and one-loss record. Mr. Gecowets' players participated in the Montpelier Invitational and took second place behind Napoleon. The "tee" finished their season by traveling to Toledo to compete in the District Meet. Their score was good enough to place them ninth in the district.

Coaches Don Hompshire and Russ Emans enjoy a little locker room chatter before going out to the diamond.

BASEBALL

First raw: Jan Bergean, Rannie Funk, Ronnie Pawell, Larry Pelak, Ray Hussey, Dick Ryan . . . Secand raw: Coach Dan Hampshire, Narm Baldwin, Jerry Mekus, Larry Willey, Fred Warncke, Dick Sentel, Fred Fritzenrider, Caach Russell Emans . . . Third row: Ted Beindarf, John Galliers, Jerry Harris, Gene Cardray, Gary Shinabery, Keith Leanard, Bob Grimes, Bill Nagley.

Foul tip, strike one! ! . . .

Chalk up another victory for Gary Shinabery.

Playing another winning season under the coaching of Mr. Hampshire and Mr. Emans, the 1955 baseball team compiled a record of ten wins against seven defeats.

This was the last year in league competition for the young Bulldog squad, who finished second in the league and went to the finals of the sectional tournament. After beating a favored Van Wert club, they lost to a strong Bryan team, who also won the league championship.

Mr. Hampshire, who has coached here for six years, and Mr. Emans, his assistant, had only four Seniors on the team and are looking forward to successful teams in the future.

SCOREBOARD

DHS	10	Paulding	6
DHS	2	Bryan	8
DHS	6	Archbald	3
DHS	1	Deshler	7
DHS	6	Napolean	5
DHS	8	Mark Center	9
DHS	6	Van Wert	5*
DHS	15	Jewell	0
DHS	10	Paulding	2
DHS	7	Ayersville	4
DHS	3	Bryan	8*
DHS	14	Wausean	3
DHS	4	Mantpelier	8
DHS	9	Lima Central	13
DHS	10	Wausean	5
DHS	6	Bryan	2
DHS	3	Deshler	6

*Tournament Games

"How would you call it???"

First row: Jerry Ingle, Bruce Gossman, Dick Monley, Eddie Stephens, DeLane Smith, Bob McBroom, Horry Heilmon, Allen Detter, Marvin Schotz . . . Second row: Bill Hultz, Chet Horter, Ray Dielmon, Paul Voigt, Jane Erman, Phil Hoeffel, Jerry Meyers, Jim Grange, Gary Mix . . . Third row: Coach Bob Rex, Coach Lou Pixler, Lee Hoeffel, John DeVore, Bob Miller, Bill Vondemork, Andy Clemens, Bob Belden, Gary Ordway, Coach Charles Wahl . . . Fourth row: Dave Hill (manager), Bob Royal, Dick Boff, Jock Schultz, Tom Kissner, Barry Rupp, Dick Miller, Alan Kent (manager).

TRACK

"Hey, you forgot your shoes." Steve Hudson and Bob McBroom cool their tootsies.

"Wonder who will fill their shoes?" Coaches Gecowets, Wahl, and Rex talk it over.

Rounding the curve.

Into the stretch.

Competing for the last time in the Northwestern Ohio League, the Defiance High School Track Squad, coached by Chiz Wahl and assisted by Robert Rex and Charles Pixler, won their third consecutive championship. With Gary Mix, Chet Harter, the 880-yard relay team, and the mile-relay team taking gold medals, the thinclads swept to victory by a wide margin.

At the Bowling Green District Track Meet both relay teams qualified for state competition. However, they failed to place at Columbus although posting fine times.

Three new DHS records were established during the season. These were by Chet Harter in the shot-put as he took first place in a triangular meet at Bryan; the mile-relay team, consisting of Paul Voigt, Steve Hudson, Bill Hultz, and Chet Harter, as they took first place in the Bowling Green Relays, and the half-mile relay team of Jerry Meyers, Chet Harter, Bill Hultz, and Gary Mix at Bowling Green District Meet.

Chet Harter snaps the tape.

Basketball proves to be one of the most popular intramural sports.

INTRAMURALS

The intramural program functioned very efficiently under the supervision of Mr. Hale. Many boys participated in the various activities which included football, basketball, softball, volleyball, bowling, and others. In most of the sports, teams were organized and competed in leagues. This provided keen competition that was thoroughly enjoyed by everyone who participated. Perhaps the keenest competition was the basketball league in which a first place tie resulted. In a playoff game for the championship, the team captained by George Daft won over Don Fee's team.

Gary Shinabery and Bernard Horzelski leap high in the air for the tip off.

First row: Judy Zimmerman, president; Regina Raehrs, vice president; Roxanne Widmer, secretary; Judy Gisler, treasurer; Mrs. Squire, adviser . . . Second row: Madonna Eck, Sue McGue, Marsha Leaders, Mary Schindler . . . Third row: Katherine Diemer, Wilma Hunt, Ramona Hull, Lyn Cunningham, Shirley Goldenetz.

GIRLS' ATHLETICS

The G.A.A. enables all girls in grades nine through twelve to take part in various sports while learning standards of good sportsmanship, leadership, fun, and clean living.

Participation in sports earns awards which are presented to the girls at the Annual Awards Banquet in May.

This year's officers, Judy Zimmerman, president; Regina Roehrs, vice president; Roxanne Widmer, secretary; and Judy Gisler, treasurer; and the council are advised by Mrs. Squire.

Sandra Manley and Penny Tubbs examine a direct hit.

magic moments

. . . PERSONALITY PERSONIFIED

The quality of a person is not determined by beauty alone. In a personality there lies deeply rooted individuality, honesty and sincerity. A girl who possesses these virtues can truly be called a queen.

Kircher's Fla
1119 Jefferson Ave.

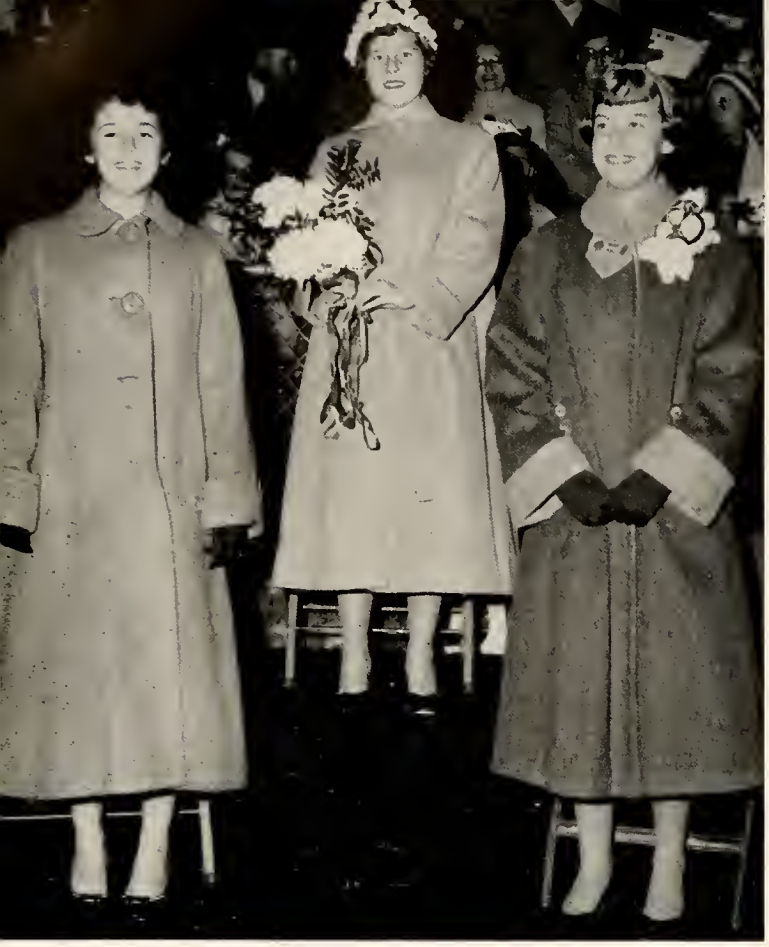

Queen Carol and her royal attendants, Pat Locke (left) and Mary Brinkman (right).

HOMECOMING

Each year the autumn season is highlighted by the homecoming festivities. The queen and attendants are selected by members of the football squad. This is one of the highest honors to come to a high school girl. This year's queen was Carol Seebauer, daughter of Mr. and Mrs. Gerald C. Burton. Her attendants were Pat Locke, daughter of Mr. and Mrs. Ray Locke, and Mary Brinkman, daughter of Mr. and Mrs. Robert Brinkman. Special activities include pre-game ceremonies, half time festivities, and a post game dance.

Approaching the throne . . . Mary Brinkman, Sophomore Attendant, is escorted by DeLane Smith.

Homecoming Queen . . .

CAROL SEEBAUER

Track captain Paul Voigt escorts Queen Janie Erman to the throne at the pep meeting ceremony.

"Look what we won!" Coach Wahl, Fred Myers, Paul Voigt, Phil Hoeffel, Janie Erman, and Gary Mix admire the championship trophy.

Track Queen . . .

JANIE ERMAN

MAY DAY

Senior attendants . . .
Jack Fauster and Jean Weible.

Junior attendants . . .
Margie Farris and Tom Hale.

Flower girl Kathy Krutsch, crown bearers Greg Newton and Tammy Schweitzer, and flower girl Mary Kay Phillips.

Sophomore attendants . . .
Bruce Gassman and Tonette Walz.

Freshman attendants . . .
Linda Oelke and Ed Goedde.

May Court . . . First row: Greg Newton, Kathy Krutsch, Mary Kay Phillips, Tommy Schweitzer . . . Second row: Linda Oelke, Tonette Walz, Margie Farris, Corrine Seither, Jack Kohout, Tom Hale, Bruce Gossman, Ed Goedde . . . Third row: Jean Weible, Darlene Karnes, Charles Kellermyer, Jack Fauster.

The grand march proves to be the highlight of the May Dance.

Hi Y president, Charles Kellermyer and Booster president, Darlene Karnes.

May King . . .

JACK KOHOUT

May Queen . . .

CORRINE SEITHER

town trade

. . . LOOKING FORWARD

We present the people who, by their loyal support, have helped make this book a reality. It is a pleasure to "do business" with those who have faith in us.

Newsweek

Credits . . .

This book was printed by.....DEFIANCE PRINTING AND ENGRAVING CO.

Typesetting by..TYPOGRAPHIC COMPOSITORS, INC., Fort Wayne, Indiana

Engraving by.....JAHN AND OLLIER, Chicago, Illinois

Senior Portraits and all Activity Pictures by.....PAUL MARCH

Homecoming Candids by.....DALE ANDERSON

Underclassmen Pictures by.....WILLIAM BLOSSER, Webster, New York

Covers by.....S. K. SMITH & COMPANY, Chicago, Illinois

Friends of the PANORAMA...

C. A. Bakle

Coit Black

D'Nelle Bohlman

Robert S. Burke

Wm. S. Busteed

R. A. Cunningham

James Cameron

John Cameron

John U. Fauster, Jr.

John U. Fauster, Sr.

C. W. Kimble

Charles Krouse

J. Howard Mack

Robert McBroom

W. L. McCartney

J. A. Meffley

John Motter

Paul B. Newcomb

Earl Posey

John Roehrs

L. A. Sherry

Roger Small

C. H. Stambaugh

E. P. Willey

Robert Zenz

ARPS

DAIRY

JOHN EARL

500 Clinton Street

"Your Doorway to Fashions"

DAOUST DRUGS

CLINTON AT THIRD

DEFIANCE, OHIO

COLWELL'S

BRAKE SERVICE

"Builders of Better Cabinets"

R. E. SCHROEDER

CONSTRUCTION
GENERAL CONTRACTING

Phone 2-3114

RAY SLOUGH

FURNACE SERVICE

Shop
521 Fifth Street

Home
Phone 4-2591

HIRE'S SERVICE

Gas, Oils, Tires, Batteries
and
Accessories

* * *

Johnson Motors

U. S. 24

Defiance, Ohio

Phone 4-1281

MASTERSON IMPLEMENT COMPANY INC.

NEW IDEA–ALLIS CHALMERS–McCORMICK
NEW HOLLAND

U. S. Highway 24 W. Defiance, Ohio

MEYERS AUTOMATIC HEATING SERVICE

Your

Delco and Torrid-Heat Furnace Dealer

PHONE 3-2651

729 DIVISION STREET DEFIANCE, OHIO

Best Wishes

CHIEF
SUPER MARKET

ERNIE'S

TELEVISION & APPLIANCES

Phone 6-1431

427 Clinton Defiance, Ohio

HAMMON BARBER SHOP

307½ Clinton Street

Phone 2-2091

Del Hammon Bill Easley

F. C. SCHULTZ PLUMBING & HEATING

"Butch Schultz"

GOOD LUCK

TO CLASS OF 1956

Perry Street Defiance, Ohio

Phone 2-1316

Compliments of

P. H. HULL

CLEAN COAL

832 Jackson Phone 3-1856

BEHNKE

OFFICE EQUIPMENT

ROYAL Typewriters

VICTOR Adding Machines

513 FIFTH STREET

DEFIANCE, OHIO

SEIBERT

ADVERTISING SERVICE

Fran Seibert

EDITH BELDEN'S

REAL ESTATE

Corner First and Clinton

Phone 6-2276

NICK CONOMOS CONFECTIONARY

HOME-MADE CANDY

AND

ICE CREAM

Make Your Next Portrait

A PORTRAIT BY PAUL

from

THE PAUL MARCH STUDIOS

651 CLINTON STREET

"Home of Prize-Winning Photographs"

Custodian staff puts in many hours to keep the school in good running order. Upper left: Floyd Mick checks the paint supply . . . Upper right: Fred Heidepriem polishes the study tables . . . Lower left: Paul Bauer, superintendent of buildings and grounds, makes an addition to the front hall plaque . . . Lower right: Archie Andrist keeps the hall floors spotless.

DEFIANCE

PRINTING AND ENGRAVING

Salute to Seniors

DICKMAN MOTOR SALES

J, L. SHAFER

WALSH AUTO SALES • WEBER USED CARS

DEFIANCE USED CAR DEALERS

BAKER-SHINDLER CO.

GENERAL CONTRACTORS

Transit-Mixed Concrete

and Building Supplies

OFFICE
650 First Street
Phone 4-1910

CENTRAL MIX PLANT
Columbus Avenue
Phone 4-1381

LINHARDT'S

JEWELERS

WATCHES, DIAMONDS, SILVER

Defiance, Ohio

Mrs. Jacobs and Mrs. Hard lift a pan of potatoes as Mrs. Bauers watches.

TREASTER

UPHOLSTERY

SHOP

SPANGLER'S

414 HOPKINS STREET

MEEK'S

PASTRY

SHOP

PHONE 3-2631

315 CLINTON DEFIANCE, OHIO

Best of Luck '56

NORWALK

TRUCK LINES

One of America's Finest

DE LUXE DRIVE-IN CLEANERS AND FURRIERS

1956

Our 26th Anniversary Year

in

Defiance, Ohio

SCHMUNK & BEAVERS

BUILDERS SUPPLIES
and
BUILDERS HARDWARE

Phone 5-2831

Corner Fifth & Perry Defiance, Ohio

Aluminum Windows and Awnings

THE

DEFIANCE

GROCERY COMPANY

Compliments of

ROOT'S GULF CENTER

Phone 4-1196

1210 S. Clinton Defiance, Ohio

HOTEL COFFEE SHOP

506 Third Street

Defiance, Ohio

SHORT ORDERS

MORRIS-STICK MORTUARY

Phone 6-2075

830 S. CLINTON DEFIANCE, OHIO

WISDA SALES & SERVICE

Sewing Machines
Necchi—Elna—Domestic—Pfaff

VACUUM CLEANERS
Kirby and Eureka

509 Fifth Street Defiance, Ohio

ROSENBERGERS DRUGS

SURGICAL APPLIANCES

PHARMACEUTICALS

HEARING AIDS

TOILETRIES

SHERMAN'S CLOTHING HOUSE

THE STORE FOR MEN

in

Defiance, Ohio

BUD'S HAMBURGER SHOP

Congratulations and Success

to the

Class of 1956

CENTRAL FOUNDRY DIVISION

GENERAL MOTORS CORPORATION

DEFIANCE, OHIO

ROY'S SERVICE GARAGE

GOOD LUCK SENIORS!

517 FRONT STREET DEFIANCE, OHIO

PHONE 3-2801

MERCURY CLEANERS

Pick Up and Delivery Service

Defiance, Ohio

Best Wishes

from

WESTERN AUTO

Defiance, Ohio

Congratulations and Best Wishes
to the Class of 1956

THE DEFIANCE HOME SAVINGS AND LOAN ASSOCIATION

Established 1888

DEFIANCE
FRIENDLY SERVICE

MOBIL PRODUCTS

BATTERIES

ACCESSORIES

COONROD'S JEWELRY

"Best Wishes"

Defiance, Ohio

Lots of Luck to the

Class of 1956

TENZER LUMBER
COMPANY

DEFIANCE
BOWLING CENTER

10 MODERN LANES

Bus Berry, Manager

North Clinton **Defiance, Ohio**

SPRIGG'S SHOE STORE

NATIONALLY KNOWN FOOTWEAR

Congratultaions

Seniors

MANSFIELD AND MAST

FUNERAL HOME

Best Wishes Graduates

THE BUDGET SHOP

506 Clinton Street
Defiance, Ohio

LADIES READY-TO-WEAR
and
ACCESSORIES

BOB LEEVER

GLASS SALES

A Little Extra Glass

Means A Little Extra Charm

THE CHARLES COMPANY

DEFIANCE, OHIO

Compliments of

SCHULTZ BROS. PURE OIL

SUPER SERVICE

North Clinton at the Bridge
Defiance, Ohio

FESSEL

RELIABLE JEWELER

Defiance, Ohio

Special Discounts to Graduates

WELLMAN'S RESTAURANT

Fine Food for All Occasions
Private Dining Room

Phone 2-1211
Defiance, Ohio

Congratulations Graduates!

EDGAR FURNITURE COMPANY

Best Wishes From

STONE'S FOOD MARKETS

North Clinton Street
and
Wilhelm Street

Defiance, Ohio

MOTEL WESTWOOD

on U. S. 24
West City Limits

Phone 4-2606 Defiance, Ohio

ALWAYS BUY

FOR THAT FRESHER FLAVOR

GOOD LUCK SENIORS!

VILLA SHOES INC.

ROUT COAL

TRANSIT MIXED
CONCRETE

Phone 2-2511

ALL STAR PRODUCTS INC.

Extends Congratulations

to the

Graduating Class of 1956

SIG MARTIN'S

SOHIO SERVICE STATION

On State Routes 15 and 18 West

Defiance, Ohio

GOOD LUCK
CLASS OF '56
from

FRANK B. DIEHL

HARDWARE

Good Luck to the Class of '56

THE FASHION SHOP

Ladies Ready-to-Wear

THE
ADAMS
PHARMACY
PRESCRIPTION SPECIALISTS

GROGG'S
SERVICE STATION
Corner Clinton & Fifth

CONGRATULATIONS
TO THE
DEFIANCE HIGH SCHOOL
CLASS OF 1956

THE
DEFIANCE DAIRY
COMPANY
Defiance, Ohio

THE
PRINT
SHOPPE
PRINTING AND OFFICE
SUPPLIES
423 Clinton Defiance, Ohio

"Say it with Flowers"
from
WICHMANN
Greenhouse and Florist
1743 E. Second Phone 5-1546

THE
BRADFORD
RESTAURANT
Defiance, Ohio

It is given to only a few to use their life span to benefit all generations to come after them . . . Such was the gift of Thomas Alva Edison, pioneer in applying electricity to better the lot of monkind.

We are proud to bear his name

•Only a holder of the original Edison license may use the name "Edison" as part of its corporate title. It is the mark of a pioneer. Toledo Edison, a business-managed, tax-paying electric company, is proud to be so honored . . . and we renew our pledge to serve our customers to the very best of our ability.

THE TOLEDO Edison Company

A PROGRESSIVE POWER COMPANY
SERVING ONE OF AMERICA'S MOST
PRODUCTIVE AREAS

THE DEFIANCE LAUNDROMAT

419 FIFTH STREET

DEFIANCE, OHIO

SLOUGH DAIRY BAR

Phone 4-2446

1249 E. Second **Defiance, Ohio**

MILT'S PURE OIL

1203 S. Clinton **Phone 4-1551**
Defiance, Ohio

TIRES **BATTERIES**
LUBRICATION

THE FARMERS CO-OPERATIVE CO.

Grain, Feed, Coal, Seed
Lawn and Garden Fertilizers

Paint, Roofing, Gas, Oil
Fencing and Farmer's Supplies

THREE PLANTS

Defiance, Ohio Phone 2-1646

Mc FEETER'S
ELECTRIC SERVICE

BATTERY and IGNITION

RADIO and TV

SERVICE

619 Fifth Street Phone 2-2861

PEGG'S

WALLPAPER—PAINT
LINOLEUM—WALL TILE

Fort Wayne Road

FINN'S

SHELL SERVICE

STRAND
and
VALENTINE
THEATERS

"MOVIES ARE YOUR
BEST ENTERTAINMENT"

Best Wishes

ARNOLD'S

SPORT CENTER

HUENEFELD
FURNITURE
COMPANY

Complete Home Furnishings

SMITH BROS.–RUPP

FUNERAL HOME

Phone 3-2751

700 Jefferson **Defiance, Ohio**

BEST OF LUCK
TO THE
CLASS OF "56"

TIP TOP GRILL

200 Clinton STREET

C. F. KELLERMYER & SON

COAL AND BUILDERS SUPPLIES

"Roofing and Siding Applicators"

820 JACKSON **PHONE 2-1311**

KUNTZ

DRUG STORE

CONGRATULATIONS
CLASS OF 1956

GOLDENETZ
SUPER MARKET

515 Hopkins

CONGRATULATIONS
CLASS OF 1956

DISTINCTIVE FLORAL CREATIONS

BOHLMANN'S FLOWERS

Phone 3-2471

513 Fourth **Defiance, Ohio**

MOORE'S

"Busy Stores Everywhere"

AUTO ACCESSORIES
and
HARDWARE

519 Clinton **Phone 5-2906**

CONGRATULATIONS
GRADUATES!

LIMA LOAN CO.

DEFIANCE FARM BUREAU CO-OPERATIVE ASSN.

Main Office—Defiance

Phone 2-1271

Success and Best Wishes

to the Class of 1956

DEFIANCE MILK PRODUCTS

SCHIFF'S SHOES

SHOES
FOR THE ENTIRE FAMILY

310 Clinton **Defiance, Ohio**

NORTH-WAY

DRIVE-INN

"Peg and Cook"

PIXLER'S

MEN'S AND YOUNG MEN'S

CLOTHING AND FURNISHINGS

Best Wishes Class of '56

SEIBENICK'S INC.

Corner Fifth and Perry

Defiance, Ohio

OFFICE SUPPLIES AND EQUIPMENT
PORTABLE TYPEWRITERS

Compliments of

MILLER'S HAMBURGER SHOP

Open 24 hours daily.

DEFIANCE RECREATION BOWLING ALLEYS

Al Warren—Proprietor

Mr. Gecowet's son David looks admiringly at basketball "dummy".

NORM'S SHELL SERVICE

HOBBY HOUSE

417 Fourth Street

Everything for the Artist

TOMMY

LAWSON

THE
HOBBY DEN
AND
RECORD SHOP

Complete Line of Hobby Supplies
Records & Phonographs

503 Fifth Street Defiance, Ohio

CURB SERVICE DINING ROOM

BRINKMAN'S
Bill & Joan Donley

"FOR THOSE WHO PREFER THE BEST"

U. S. 24 West
Free Delivery from 11 a.m. to 11 p.m.

PICK UP PHONE 2-2261 FREE DELIVERY

BURKHOLDER
MANUFACTURING CO.

CABINET MAKERS
AT

1126 S. Jackson Defiance, Ohio
Phone 2-2010

NOFFSINGER & WINNERS
PLUMBING AND HEATING
Phone 2-2366
314 Osceola Ave. Defiance, Ohio

"Say It With Flowers"
from

KIRCHER FLOWERS INC.

Flower Phone 2-2371

1119 JEFFERSON DEFIANCE, OHIO

BLUE CROWN

DEFIANCE · OHIO · U. S. A.

Zelco

THE ZELLER CORPORATION
DEFIANCE, OHIO

DEFIANCE AUTOMOBILE DEALERS ASSOCIATION

Bolley Motor Sales, Inc.

George Briggs Motor Sales, Inc.

City Sales and Service

Derrow Motor Sales

L. and J. Motor Sales

Schatz Motor Sales

Symonds Chevrolet Sales

RETTIG MUSIC STORE

YOUR MUSICAL HEADQUARTERS FOR
NORTHWESTERN OHIO

510 Clinton Phone 6-1216 Defiance, Ohio

HOFFMAN FURNITURE COMPANY

MANUFACTURERS SUPPLY CO.

DISTRIBUTOR OF INDUSTRIAL SUPPLIES

SINCLAIR POWER-X THE SUPER FUEL

M. C. SHONG

Marketer of
Sinclair Products

Phone 5-1381
722 Thurston Defiance, Ohio

ROEHRIG'S MARKET

GROCERIES & MEATS
Open 7 days a week.

300 Hokins Defiance, Ohio

ZIMMERMAN JEWELRY

Watches
Diamonds

422 Clinton
Defiance, Ohio

FIRST FEDERAL SAVINGS AND LOAN ASSOCIATION OF DEFIANCE

BRYAN OFFICE
110 West High Street

HOME OFFICE
324 Clinton

BLOSSER PHOTOGRAPHERS

Individual Pictures of Large Groups

500 E. MAIN CROSS

FINDLAY, OHIO

NEUHAUSER HATCHERY, INC.

511 East Second Street
Phone 4-1456
511 Second Defiance, Ohio

Compliments of

CITY TAXI SERVICE and GREYHOUND BUS STATION

Your Travel Center
Phone 3-2010

Compliments of

DEFIANCE INSURANCE AGENTS' ASSN.

For Insurance Protection

Call one of the following:

R. C. ALBERTUS
114 CLINTON

J. F. DEATRICK & CO.
SECURITY BUILDING

ROBERT W. GALLIERS
504 THIRD

HOGLE INSURANCE AGENCY
HOME SAVINGS BUILDING

T. V. KOHOUT INSURANCE AGENCY
102 HOME SAVINGS BLDG.

RALPH STAUFFER AGENCY
610 FIFTH

WOHN'S INSURANCE AGENCY
122 CLINTON

AUGUST VAN BRACKEL

M-M-M-M

This is it!

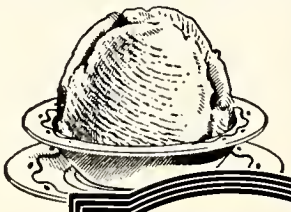

OLD FASHIONED FLAVOR *plus* **NEW CREAMY SMOOTHNESS**

Swift's Ice Cream

Enjoy it Today!

DUERK BROS. INC.

West on 24
Phone 4-2636

BUILDING CONTRACTORS
BUILDERS SUPPLIES

Congratulations
and
Best Wishes

THE STATE BANK OF DEFIANCE COMPANY

Member F.D.I.C.

R. G. PHILLIPS INC.

COMMERCIAL PLATING

818 GREENLER STREET
DEFIANCE, OHIO

R. G. Phillips

Phone 4-1341

Congratulations
Class of 1956

DEFIANCE SCREW MACHINE PRODUCTS

DEFIANCE, OHIO

E. A. COOPER & SONS

PLUMBING
STEAM & HOT WATER HEATING

Phone 3-1411
931 Grove Street Defiance, Ohio

VIVIAN KEENAN

DRESSES, MILLINERY
and
ACCESSORIES

417 Clinton Defiance, Ohio

KRUTSCH CLEANERS

YOUR
MONITE MOTH-PROOF CLEANERS

511 Fifth
1003 Washington

Phone
2-1491

BEST WISHES
FROM

BILDERBACK'S GROCERY

Congratulations
Graduates of '56

DEFIANCE METAL PRODUCTS

KENT'S SEPTIC TANKS

824 South Clinton
Defiance, Ohio

Phone 3-1901

ZIRKLE EAST SIDE SOHIO SERVICE

427 EAST SECOND STREET
DEFIANCE, OHIO

Phone 5-2911

DEFIANCE LUMBER COMPANY

EVERYTHING FOR THE BUILDER
WEST ON U. S. 24 AT
CITY LIMITS

Defiance, Ohio

Phone 6-1055

Congratulations
Class of 1956

JOHNSON'S FURNITURE

NEW AND USED

Corner Fifth and Wayne Street
Defiance, Ohio

Class of '56
Your Best Years Lie Ahead

THE OSCAR J. HEUSI AGENCY

Nationwide Insurance Service

DICK AND JOES' SERVICE

Corner Hopkins & Douglos

Defiance, Ohio

DEFIANCE CRESCENT NEWS

Northwestern Ohio's Complete Home Newspaper

Follow Your School
Activities in the
CRESCENT NEWS

DAIRY QUEEN

HELLER TRACTOR SALES
CORNER FIFTH & PERRY

"Buy the Best Make and
Make the Best Buy"

FERGUSON FARM EQUIPMENT

J. C. PENNY CO.

424-426 Clinton Street

Defiance, Ohio

J. P. Mc NALLY

Phone 5-1436

Defiance, Ohio

PECK'S DRUG STORE

300 Clinton Street

CUT RATE DRUGS

We Specialize in Fine Condition Used
HAMMOND ORGANS
and
CHORD ORGANS
Fully Guaranteed

ORGANS
"Wurlitzer"

BLECKNER MUSIC CO.

131 N. Erie Street Toledo 2, Ohio

"C" Stephens

at

STEPHENS HOME APPLIANCE

THE STORE IN DEFIANCE
WITH THE LEADING APPLIANCE

311 East Second Phone 4-1406

GAMBLES

CORONADO TELEVISION
HOME APPLIANCES

Phone 4-1451 Defiance, Ohio

RUESS & SNYDER, INC.

YOUR GIFT CENTER

321 Clinton Street

UHLMANS

KARL'S
DRIVE-IN

Fort Wayne Road Defiance, Ohio

ECKERT PACKING COMPANY

Producers of Famous

"Dinner Bell Meats"

JAY'S
MEN'S SHOP

FOR YOUR
DIAMONDS—WATCHES—SILVER

STAMBAUGH JEWELRY

"The Store that Friendship Built"

Opposite Strand Theater
Defiance, Ohio

BORDEN'S ICE CREAM COMPANY

"If It's Borden's It's Got to be Good"

QUICK

SHOE REPAIR

BERGMANS FURNITURE

RCA Television
Record Players
Air Conditioners
Tape Recorders
RCA Whirlpool Washers & Dryers

SALES AND SERVICE

205 Clinton Defiance, Ohio

STOCK

CONSTRUCTION

CO.

Phone 4-2201

PORTER & CHUBB

CAR WASHING
AUTO ACCESSORIES
BATTERIES
GOODYEAR TIRES
LUBRICATION

615 W. Third Phone 4-2711

Best Wishes

from

LECTROLITE CORPORATION

SENIOR DIRECTORY . . .

THOMAS KENNETH AMSBAUGH "Tom"
A Band 1, 2, 3, 4; Jr. Chorus 1; Glee Club 2; Choir 3, 4; Intramural Sports 2; Jr. Hi-Y 1; Sr. Hi-Y 2, 3, 4; Hi-Y Vice President 4; D. E. C. A. 4; Dance Band 4; Band Award 4.

MARGENE DORIS ANDERSON "Margene"
Hall Monitor 1, 2, 3.

JENNINE DIANNE BAILEY "Jennine"
Chair 3, 4; Transferred from Wapakaneta 3.

GUY WILBUR BALDWIN "Guy"
Football 4; Intramural Sports 3.

ROGER MACK BAYSDEN "Tuck"
Football 3, 4; Football Award 4; Intramural Sports 2, 3, 4; Baseball 2, 3; Transferred from Deep Run School, North Carolina 2.

RICHARD WILLIAM BEISWENGER "Dick"
Scholarship Recognition (Local) 3.

ROBERT LEE BELDEN "Bob"
Track 3; Sr. Hi-Y 3, 4; D. E. C. A. 4; Library Assistant 3; Concessions 4; Transferred from Dearborn, Michigan 3.

JAN ARLEN BERGEON "Fan"
Basketball Manager 1, 2, 3; Basketball Award 2, 3; Baseball 1, 2, 3, 4; Intramural Sports 1, 2, 3, 4; Science Club 4; College Club 4; Latin Club 1, 2; Library Assistant 1, 2, 3, 4; Concessions 4; Class Treasurer 2.

JOHN RICHARD BITTINGER "Dick"
A Band 1, 2, 3, 4; Band Award 2, 3, 4; Intramural Sports 1, 2, 3, 4; Latin Club 1, 2; D. E. C. A. 4; Dance Band 1, 2; Conservation Club 3, 4; Scholarship Recognition (Local) 3.

JAMES ALLEN BLUE "Jim"
Class Play Assistant 3; Glee Club 2; Choir 3, 4; Intramural Sports 2, 3; Conservation Club 3, 4.

JOYCE PEARL BOCKELMAN "Joyce"
A Band 2, 3, 4; Activity Band 1; Band Award 3, 4; G. A. A. 2, 3, 4; G. A. A. Award 2, 3, 4; Boosters 1, 2, 3, 4; Commerce Club 2, 3; Scholarship Recognition (Local) 1, 3; Class Play Assistant 4.

JEROME FRANCIS BOES "Jerry"
D. E. C. A. 4.

DONALD WILLIAM BOHNER "Ham"
Football 1; Sr. Hi-Y 3; D. E. C. A. 4.

EUGENE ARTHUR BOND "Gene"

SUZANNE DOROTHY BOWERS "Sue"
Jr. Chorus 1; Glee Club 2; Choir 3, 4; Cheerleader 1, 2; Boosters 1.

BARBARA BROWN "Barb"
Cheerleader 4; G. A. A. 1, 2, 3, 4; G. A. A. Award 1, 2, 3, 4; College Club 3, 4; Latin Club 1, 2; Boosters 1, 2, 3, 4; F. T. A. 3, 4.

THEODORE CHARLES BROWN "Ted"
Football 1, 2, 3, 4; Football Award 4.

BARBARA JEAN CAIN "Barb"
A Band 2, 3, 4; Activity Band 1; Band Award 3; Majorette 4; G. A. A. 2, 3, 4; Boosters 3, 4; Office Practice 3, 4.

ANITA MARIE CARPENTER "Anita"
G. A. A. 2; Art Club 3, 4; College Club 3; Latin Club 2; Boosters 2; D. E. C. A. 4; F. T. A. 3; Spanish Club 3; Transferred from St. Joseph's Academy, Adrian, Michigan 2.

HELEN MAE CHAFIN "Helen"
Transferred from Matewan, West Virginia 4.

ANDREW JOSEPH CLEMENS "Andy"
Jr. Chorus 1; Glee Club 2; Choir 3; Track 1, 2, 3, 4; Track Award 2, 3; Intramural Sports 1, 2; Dance Band 3; Spanish Club 3.

ANN STAUGIEL CLEMENS "Ann"
Jr. Chorus 1; Glee Club 2; Spanish Club 3.

RITA CATHERINE CLEMENS "Rita"
Jr. Chorus 1; Glee Club 2; Choir 3, 4; Office Practice 4.

ALAN BRADLEY CLINGAMAN "Al"
A Band 1, 2, 3, 4; Band Award 2, 3; Band Council 2, 3; Dance Band 1, 2, 3, 4; Jr. Chorus 1; Glee Club 2; Choir 3; Football 1.

RICHARD WALTER COFFMAN "Dick"
Jr. Chorus 1; Concessions 4.

CAROLYN JEAN COLGAN "Jean"
A Band 1, 2, 3, 4; Band Award 3, 4; Jr. Chorus 1; Glee Club 2; Choir 3, 4; G. A. A. 1, 2, 3, 4; G. A. A. Award 1, 2, 3, 4; Boosters 1, 2, 3, 4.

LOIS ANN COOPER "Lois"
Jr. Chorus 1; Glee Club 2; Choir 3, 4; G. A. A. 1, 2, 3, 4; Boosters 1, 2.

GENE PAUL CORDRAY "Gene"
Intramural Sports 1, 2, 3, 4; D. E. C. A. 4; Conservation Club 3, 4; Library Assistant 4; Tennis Team 4.

JANE E. CORDRAY "Jane"
Jr. Chorus 1; Boosters 1, 2, 3; Commerce Club 2, 3; F. T. A. 3; Hall Monitor 2; Office Practice 4.

RICHARD CHARLES DEITRICK "Dick"
Jr. Chorus 1; Glee Club 2.

MARY KAY DEMYAN "Mary Kay"
Class Play Cast 3, 4; A Band 1, 2, 3, 4; Band Award 3, 4; Jr. Chorus 1; Glee Club 2; Choir 3, 4; G. A. A. 1, 2, 3, 4; College Club 3, 4; College Club Vice President 4; Boosters 1, 2, 3, 4; Commerce Club 3, 4; Commerce Club Vice President 4; F. T. A. 4; Spanish Club 3; Ofice Practice 4.

ALLEN GRANT DETTER "Allen"
Track 1, 2, 3, 4; Jr. Hi-Y 1; Sr. Hi-Y 2, 3, 4; Latin Club 3, 4; Motion Picture Operator 2, 3, 4; Projection Club Secretary 4; Scholarship Recognition (Local) 2, 3, 4.

RAY WALTER DIELMAN "Ray"
Class Play Assistant 3, 4; Jr. Chorus 1; Glee Club 2; Choir 3; Track 3, 4; Track Letter 3; Jr. Hi-Y 1; Science Club 4.

KATHERINE ANN DIEMER "Kate"
A Band 1, 2, 3, 4; Jr. Chorus 1; Glee Club 2; Choir 3, 4; G. A. A. 1, 2, 3, 4; Boosters 1; Concessions 3.

SHARON JOAN DOODY "Sharon"
Jr. Chorus 1; Glee Club 2; Spanish Club 3.

MADONNA JEAN ECK "Donnie"
Panorama Staff 4; Banner Staff 4; Class Play Assistant 3, 4; Jr. Chorus 1; Glee Club 2; Choir 3, 4; G. A. A. 1, 2, 3, 4; G. A. A. Award 1, 2, 4; College Club 3, 4; Latin Club 1, 2; Boosters 1, 2, 3, 4; Boosters Treasurer 4; Commerce Club 2, 3; Concessions 3; National Honor Society 4; G. A. A. Council 4; Activity Band 1.

HELEN SUE EDWARDS "Helen"
Banner Staff 4; Business Staff 4; College Club 3, 4; Latin Club 3; Boosters 3, 4; F. T. A. 3, 4; Office Practice 3, 4; Concessions 4; National Honor Society 4; Class Play Assistant 4; Transferred from Jeffersonville, Indiana 3; Graduated as Honor Student.

BARBARA JEAN EMMEL "Barb"
Jr. Chorus 1; Glee Club 2; G. A. A. 2, 3.

MARGIE LOU FARRIS "Margie"
Panorama Staff 4; Class Play Assistant 3, 4; Jr. Chorus 1; Glee Club 2; Choir 3, 4; Choir Council 3, 4; Girls' Ensemble 3, 4; Mixed Ensemble 3, 4; Mixed Ensemble Award 3, 4; G. A. A. 1, 2, 3, 4; G. A. A. Award 1, 2; Boosters 1, 2, 3, 4; Office Practice 4; Concessions 3, 4; Class Treasurer 1; National Honor Society 4; Scholarship Recognition (Local) 1, 2, 3; May Day Attendant 3; Graduated as Honor Student.

SHARON ROSE FEENEY "Sharon"
Glee Club 2; G. A. A. 1, 2; G. A. A. Award 1.

DONALD CARL FINK "Don"
Class Play Cast 3; A Band 2, 3; Activity Band 1; Jr. Chorus 1; Glee Club 2; Choir 3, 4; Dance Band 4; Concessions 4.

WILLIAM JAMES FINN "Bill"
Football 1, 2, 3, 4; Football Award 3, 4; Intramural Sports 1, 2, 3, 4.

CAROL ANN FRICKE "Carol"
A Band 1; Jr. Chorus 1; G. A. A. 1, 2, 3; G. A. A. Award 1, 2; Boosters 1, 2, 3; Commerce Club 2, 3; Office Practice 3.

VIRGINIA MARY FROELICH "Ginny"
Jr. Chorus 1; Glee Club 2; G. A. A. 1, 2, 3, 4; G. A. A. Award 1, 2; Boosters 1, 2, 3, 4; Office Practice 3.

MARY LOU CATHERINE FRONK "Mary Lou"
Jr. Chorus 1; College Club 4; Latin Club 1, 2, 3; Latin Club Vice President 3; Boosters 2, 4; Office Practice 3, 4; Latin Scholarship Recognition 3.

RONALD GAIL FUNK "Ernie"
Jr. Chorus 1; Glee Club 2; Choir 3, 4; Boys' Ensemble 3, 4; Football 1, 2, 3, 4; Football Award 3, 4; Basketball 1; Baseball 1, 2, 3; Baseball Award 3; Intramural Sports 2, 3, 4; Jr. Hi-Y 1; Sr. Hi-Y 2; Scholarship Recognition (Local) 1, 2, 3.

VIVIAN RUTH GALLANT "Viv"
Business Staff 4; Class Play Assistant 3, 4; A Band 3, 4; Choir 3, 4; Choir Secretary-Treasurer 4; G. A. A. 3, 4; College Club 3, 4; Boosters 3, 4; Commerce Club 4; Office Practice 4; Transferred from Bryan 3.

DIANE JUNE GIDDINGS "Diane"
A Band 1; Jr. Chorus 1; Glee Club 2; Choir 3, 4; G. A. A. 1, 2, 3, 4; G. A. A. Award 1, 2; College Club 3, 4; Latin Club 1, 2; Boosters 1, 2, 3, 4; Commerce Club 2, 3, 4; Commerce Club Secretary-Treasurer 4; F. T. A. 3, 4; Office Practice 3, 4; Class Secretary 1.

JUDITH ARLENE GISLER "Judy"
Banner Editor 4; Panorama Staff 4; Class Play Assistant 3, 4; A Band 1, 2, 3, 4; Band Award 3, 4; Jr. Chorus 1; G. A. A. 1, 2, 3, 4; G. A. A. Award 1, 2, 3; G. A. A. Treasurer 4; College Club 3, 4; Boosters 1, 2, 3, 4; Commerce Club 2, 3; F. T. A. 3, 4; Spanish Club 3; Office Practice 3, 4; Class Vice President 1; National Honor Society 3, 4; Co-Salutatorian.

PATRICIA ANN GOEDDE "Pat"
Jr. Chorus 1; Glee Club 2; G. A. A. 1, 2, 3; Boosters 1, 2, 3; Commerce Club 2, 3; Office Practice 4; Concessions 4.

SHIRLEY ANN GOLDENETZ "Shirley"
Banner Staff 4; Jr. Chorus 1; Glee Club 2; G. A. A. 1, 2, 3, 4; G. A. A. Award 1, 2, 3; G. A. A. Council 4; Office Practice 3, 4; Boosters 1, 2, 3, 4; Commerce Club 2, 3, 4; Concessions 3, 4; National Honor Society 4; Brown's Service Award 4; Graduated as Honor Student.

RONALD LAWRENCE GRANT "Ronnie"
Football 2, 3, 4; Football Award 4; Track 4; Intramural Sports 2, 4; Sr. Hi-Y 2; Transferred from Ayersville 2.

RUTH JEAN GREGORY "Ruth"
Activity Band 1; Glee Club 3; G. A. A. 2, 3, 4; G. A. A. Award 2, 3, 4; College Club 3, 4; Boosters 1, 2, 3, 4; F. T. A. 3, 4; Spanish Club 3.

ROBERT LEWIS GRIMES "Bob"
Football 1, 2, 3, 4; Football Award 4; Intramural Sports 2, 3, 4.

THOMAS FRANCIS HALE "Tom"
Basketball 1, 2, 3, 4; Basketball Award 4; Intramural Sports 1, 2, 3, 4; Class Vice President 3; May Day Attendant 3.

SHIRLEY ANN HALL "Shirley"
Boosters 3, 4; Cafeteria Worker 3, 4.

RITA LOUISE HARTZELL "Rita"
Jr. Chorus 1; College Club 4; Latin Club 1, 2, 3; Boosters 4; D. E. C. A. 4.

ELEANOR MARIE HEIDEPRIEM "Eleanor"
Banner Staff 4; A Band 1, 2, 3, 4; Band Award 3; Jr. Chorus 1; Glee Club 2; G. A. A. 1, 2, 3, 4; G. A. A. Award 1, 2, 3; College Club 3, 4; Boosters 1; F. T. A. 3, 4; Spanish Club 3; Hall Monitor 1; Library Assistant 4; National Honor Society 4; Scholarship Recognition (Local) 1, 2, 3; Graduated as Honor Student.

RICHARD HENRY HEILMAN "Dick"
Football 1, 3, 4; Football Award 3, 4; Intramural Sports 2, 3, 4; Science Club 4; Science Club Secretary-Treasurer 4; Library Assistant 3, 4; Concessions 3; Baseball 2, 3; Class Play Assistant 4.

CAROLYN SUE HELF "Caralyn"
Jr. Chorus 1; Glee Club 2; Choir 3, 4; Office Practice 4.

JANET MARIE ANN HENCH "Janet"
Glee Club 2; Choir 3, 4; G. A. A. 1, 2, 3, 4; Boosters 3.

JOAN FRANCES HERTEL "Joan"
A Band 2, 3, 4; Band Award 2, 3; Band Council 2; G. A. A. 2, 3, 4; Boosters 2, 3, 4; Class Play Assistant 4; Transferred from Paulding 2.

DONALD LYNN HIRE "Don"
Jr. Chorus 1; Basketball 1; Basketball Award 1; Intramural Sports 2, 3, 4; College Club 4; Concessions 4.

PHILIP GLENN HOEFFEL "Phil"
Business Staff 4; Jr. Chorus 1; Glee Club 2; Choir 3, 4; Football Manager 1, 2, 3; Football Manager Award 1, 2, 3; Basketball 1, 2, 3, 4; Basketball Award 4; Track 3, 4; Track Award 3, 4; Intramural Sports 1, 2, 3, 4; D. E. C. A. 4; D. E. C. A. President 4; D. E. C. A. District President 4; Library Assistant 3, 4; Class Play Assistant 4.

JANICE MARIE HOHENBERGER "Jan"
Jr. Chorus 1; G. A. A. 1, 2; Boosters 1, 2, 3.

NANCY MAE HORNISH "Nancy"
Panorama Staff 4; Glee Club 2; Commerce Club 4; Spanish Club 3; National Honor Society 4; Scholarship Recognition (Local) 2, 3; Office Practice 3, 4; Graduated as Honor Student.

JoANN MARIE HOSTETTLER "JaAnn"
Boosters 3, 4; Commerce Club 4.

STEVE VADEN HUDSON "Rack"
Panorama Staff 4; Basketball 1, 2, 3, 4; Basketball Awards 3, 4; Track 1, 2, 3; Track Award 2, 3; Jr. Hi-Y 1; Sr. Hi-Y 3; Science Club 3, 4; Latin Club 1, 2; National Honor Society 3, 4; National Honor Society Treasurer 4; American Legion Essay Winner 2; Voice of America Contest Finalist 3, 4; Class Play Business Manager 4; Boys' State Delegate 3; Co-Salutatorian.

RAMONA JEAN HULL "Ramona"
Panorama Staff 4; Class Play Cast 3; G. A. A. 1, 2, 3, 4; G. A. A. Award 3; Office Practice 3; Concessions 4.

WILMA JEAN HUNT "Wilma"
Jr. Chorus 1; Glee Club 2; Chair 3, 4; G. A. A. 1, 2, 3, 4; G. A. A. Council 4; Latin Club 2; Boosters 1, 2, 3, 4; Commerce Club 2, 3, 4; Concessions 3, 4.

CAROLYN ANN INGLE "Carolyn"
Class Play Assistant 3, 4; A Band 1, 2, 3, 4; Band Award 2, 3; Jr. Chorus 1; Glee Club 2; Chair 3, 4; G. A. A. 1; College Club 3, 4; College Club Treasurer 4; Boosters 1, 2, 3; Commerce Club 2; F. T. A. 3, 4; Hall Monitor 3, 4; Office Practice 2, 3, 4; Library Assistant 4; Concessions 3; National Honor Society 3, 4; National Honor Society Secretary 4; Mixed Ensemble 3; Mixed Ensemble Award 3; Superior on Vibra-harp (State) 1, 3; Excellent on voice (State) 2; Excellent on Vibra-harp (State) 2; Graduated as Honor Student.

SHIRLEY ANN JACOBY "Shirley"
G. A. A. 1.

HELEN JEANNE JOHNSON "Jeanne"
Jr. Chorus 1; Glee Club 2; Chair 3, 4; G. A. A. 1, 2, 3; G. A. A. Award 1, 2, 3; Boosters 1, 2; Spanish Club 3; Office Practice 3.

GEORGIE LEE KAMMEYER "Georgie"
Boosters 3, 4; Spanish Club 3.

BONNIE SUE KECK "Bon"
Jr. Chorus 1; Glee Club 2; Latin Club 1, 2; Boosters 3, 4; Commerce Club 4; Office Practice 3.

DAVID FRANCIS KILLION "Butch"
Jr. Chorus 1; Glee Club 2; Basketball 1.

JANICE MARIE KIMBLE "Jan"
A Band 1, 2, 3, 4; Band Award 3, 4; Pep Band 1, 2, 3; Jr. Chorus 1; Glee Club 2; G. A. A. 1, 2, 3, 4; G. A. A. Award 1, 3, 4; College Club 3, 4; College Club President 4; Latin Club 1, 2; National Honor Society 4.

BOB LUKE LANTOW "Buzz"

PATRICIA ANN LANTOW "Pat"
Jr. Chorus 1; Glee Club 2; Choir 3, 4; G. A. A. 1; Boosters 3, 4; Class Play Assistant 4.

MARSHA RHUE LEADERS "Myrt"
A Band 1, 2, 3, 4; Band Award 3; Band Secretary 3, 4; Jr. Chorus 1; Glee Club 2; Choir 3, 4; G. A. A. 1, 2, 3, 4; G. A. A. Council 4; College Club 3, 4; Latin Club 1, 2; Boosters 1, 2, 3, 4; Boosters Secretary 4; F. T. A. 3; Class Play Assistant 4 .

MARGARET LAEL LEEVER "Margaret"
Glee Club 2; G. A. A. 1, 2; College Club 4; Latin Club 2, 3; F. T. A. 4; Hall Monitor 2, 3.

JOYCE MARIE LEHMAN "Joyce"
Bonner Staff 4; Panorama Board 4; Jr. Chorus 1; Glee Club 2; College Club 4; Latin Club 1, 2; F. T. A. 4; Concessions 3, 4; Class President 3; Class Secretary 2; National Honor Society 4; Elks' Leadership Award 4.

JACQUELINE VIRGINIA LEWIS "Jackie"
Transferred from Stryker 4.

BOB LEROY LIMBAUGH "Bob"

BEVERLY JEAN LOCKE "Bev"

GERALD LEONARD LUDWIG "Jerry"
Football 3, 4; Football Award 3, 4; Basketball 1, 2; Basketball Award 1; Intramural Sports 1, 2, 3, 4; Library Assistant 3; Class Treasurer 3; Scholarship Recognition (Local) 1.

MARLENE ELIZABETH MACK "Marlene"
Jr. Chorus 1; Glee Club 2; Spanish Club 3.

WILLIAM LOUIS MANGAS "Bill"

RICHARD CLIFFORD MANLEY JR. "Dick"
Football Manager 3, 4; Football Award 3, 4; Track 1, 3, 4; Track Award 1, 3; Intramural Sports 1, 2, 4.

JOYCE MARY MARIHUGH "Joyce"
Boosters 1; D. E. C. A. 4; Hall Monitor 2.

BARBARA JEAN MAY "Barb"
Jr. Chorus 1; Glee Club 2; G. A. A. 1, 2, 3; College Club 4; Latin Club 1, 2; Boosters 4; F. T. A. 4.

CLARENCE RICHARD McBROOM "Dick"
Jr. Chorus 1; Glee Club 2; Football 3; Intramural Sports 1, 2, 3, 4; Science Club 4; College Club 4; Hall Monitor 2; Library Assistant 4; Concessions 3, 4.

ROBERT JOHN McBROOM "Bob"
A Band 1, 2, 3, 4; Jr. Chorus 1; Glee Club 2; Choir 3, 4; Football 3, 4; Football Awards 3, 4; Track 2, 3, 4; Track Award 2; Intramural Sports 2, 3, 4; Jr. Hi-Y 1; Sr. Hi-Y 2; Science Club 4; College Club 4; Latin Club 1, 2; Concessions 3.

WILLIAM GARRETT McCAGUE "Bill"
Jr. Chorus 1; Glee Club 2; Football 3; Track 2; College Club 4; Conservation Club 3.

CLOYD ROGER McCOY "Roger"
A Band 1, 2; Track 1; Intramural Sports 3; Jr. Hi-Y 1; Motion Picture Operator 1, 2.

MARGO ANN McGRATH "Margo"
Bonner Staff 4; Panorama Staff 4; Jr. Chorus 1; Glee Club 2; Cheerleader 1; G. A. A. 1, 2, 3, 4; G. A. A. Award 1, 2, 3, 4; College Club 3, 4; Boosters 1, 2, 3, 4; Commerce Club 2; Class Play Cast 4.

CAROL SUE McGUE "Sue"
G. A. A. 1, 2, 3, 4; G. A. A. Award 1, 3; G. A. A. Council 4; Art Club 1; College Club 4; Boosters 1; F. T. A. 3; Spanish Club 3; Concessions 4.

SUE ANN McMILLEN "Sue"
Jr. Chorus 1; Glee Club 2; G. A. A. 1, 2, 3, 4; Boosters 2, 3, 4; Commerce Club 2, 3, 4; Office Practice 4; Concessions 3, 4.

DONALD JOSEPH MEYER "Don"
Glee Club 2; Chair 3, 4; Intramural Sports 1, 2, 3.

GERALD WAYNE MEYERS "Jerry"
Panorama Business Board 4; Football 1, 2, 3, 4; Football Award 3, 4; Basketball 1, 2; Track 1, 2, 3, 4; Track Award 1, 2, 3, 4; Intramural Sports 2, 3, 4; Jr. Hi-Y 1; Library Assistant 3, 4; Concessions 3; Student Council 3, 4; Student Council Vice President 4; National Honor Society 4; Scholarship Recognition (Local) 1, 2; Class Play Assistant 4.

JAMES RICHARD MILER "Jim"
Intramural Sports 2, 3, 4.

JAMES FREDRICK MILLER "Jim"
Football 4; Football Manager Award 4; Intramural Sports 2, 3, 4; Jr. Hi-Y 1; Sr. Hi-Y 2, 3, 4; Concessions 3.

ROBERT HENRY MILLER "Bob"
Panorama Staff 4; Class Play Cast 3, 4; Boys' Ensemble 3, 4; Jr. Chorus 1; Glee Club 2; Chair 3, 4; Football 1; Track 2, 3; Sr. Hi-Y 4; College Club 4; Latin Club 1, 2, 3; Latin Club Vice President 2; F. T. A. 3; Concessions 4; Class President 4; Student Council 3; National Honor Society 3, 4; Scholarship Recognition (Local) 1, 2, 3; American Legion Essay Winner 1; Graduated as Honor Student.

JOHN ARTHUR MITCHELL "John"
A Band 1, 2, 3, 4; Jr. Chorus 1; Glee Club 2; Choir 3, 4; Intramural Sports 1, 2, 3; Jr. Hi-Y 1; Jr. Hi-Y President 1; Sr. Hi-Y 2, 4; Science Club 4; College Club 4; Dance Band 4; Class Play Cast 4; Mixed Ensemble 3; Ensemble Award 3.

GARY LEE MIX "Gary"
Business Staff 4; Football 1, 2, 3, 4; Football Award 1, 2, 3, 4; Basketball 1, 2, 3; Track 1, 2, 3; Track Award 1, 2, 3; Class Vice President 2; Student Council 3, 4; Student Council President 4; National Honor Society 3, 4; May Day Attendant 1; Boys' State Delegate 3.

DAVID LEE MOREHOUSE "Dave"
Intramural Sports 2, 3, 4.

MARY CATHERINE MOSER "Mary"
Class Play Assistant 3; Jr. Chorus 1; Glee Club 2; Choir 3, 4; G. A. A. 1, 2, 3; Boosters 1, 2, 3, 4; Commerce Club 2; Concessions 3.

LINDA LEE MYERS "Linda"
Latin Club 1, 2; Cafeteria Worker 1.

WILLIAM HENRY NAGLEY "Bill"
Jr. Chorus 1; Glee Club 2; Chair 3, 4; Science Club 3, 4; College Club 3, 4; F. T. A. 3, 4; Concessions 3, 4; Baseball Manager 3; Class Vice President 4.

BARBARA LEE OELFKE "Barb"
Cafeteria Worker 4.

ANN CORINNE OPENLANDER "Ann"

LOIS JEAN PARTEE "Jean"
Jr. Chorus 1; Glee Club 2; Chair 3, 4; G. A. A. 3, 4.

LOUIS RICHARD PEIFFER "Louie"
Class Play Cast 3; Class Play Assistant 4; Jr. Chorus 1; Glee Club 2; Choir 3, 4; Mixed Ensemble 3, 4; Ensemble Award 3; Track 2; Latin Club 1, 2, 3; Latin Club President 3; F. T. A. 3; National Honor Society 4; Scholarship Recognition (Local) 1, 2, 3; Boys' Octette 3, 4; Graduated as Honor Student.

LARRY ROBERTS PELOK "Larry"
A Band 2; Jr. Chorus 1; Glee Club 2; Chair 3, 4; Football 1, 2, 3, 4, Football Award 2, 3, 4; Basketball 1, 2, 3, 4; Basketball Award 4; Baseball 2, 3, 4; Baseball Award 2, 3, 4; Latin Club 1, 2; Class President 1; Student Council 2; National Honor Society Vice President 4; Graduated as Honor Student.

EDBURT KING PORTER "Ed"
Jr. Chorus 1; Glee Club 2; Choir 3; Jr. Hi-Y 1; Sr. Hi-Y 2, 3, 4; Sr. Hi-Y Officer 4; Boys' Octette 3.

HELEN MARIE POTTS "Helen"
Bonner Staff 4; Panorama Board 4; Class Play Cast 3, 4; A Band 1, 2, 3, 4; Band Award 3; Jr. Chorus 1; Glee Club 2; Chair 3, 4; G. A. A. 1; Boosters 3; F. T. A. 4; F. T. A. Vice President 4; Office Practice 3; National Honor Society 4; Mixed Ensemble 3, 4; Ensemble Award 3; Girls' State Delegate 3; Concessions 4; Graduated as Honor Student.

RONALD EUGENE POWELL *"Fuzz"*
Basketball 1, 2, 3, 4; Basketball Award 1, 2, 3, 4; Intramural Sports 1, 2, 3; Baseball 1, 2, 3, 4; Baseball Award 1, 2, 3, 4; Concessions 4.

SUE MARIE REAM *"Sue"*

GARY LEE RELUE *"Gary"*

WALLACE FRANKLIN RELYEA *"Wally"*
Football 3.

MARLENE LOU RETTIG *"Marlene"*
Jr. Chorus 1; G. A. A. 1, 2, 3, 4; G. A. A. Award 1, 2, 3, 4; Commerce Club 2, 3; F. T. A. 3, 4.

JACK LEE RIBLET *"Jack"*

JILL ANN RIBLET *"Jill"*
G. A. A. 2, 3; Hall Monitor 2, 3, 4.

BETTY ELLEN RICHARD *"Betty"*
A Band 1, 2, 3, 4; Band Award 3; Jr. Chorus 1; Glee Club 2; Choir 3, 4; Vocal Music Award 2, 3, 4; G. A. A. 1, 2; G. A. A. Award 1, 2; Boosters 1, 2; D. E. C. A. 4; D. E. C. A. Secretary 4; Mixed Ensemble 3; Ensemble Award 3.

KENNETH LEWIS ROEHRIG *"Ken"*
A Band 1, 2, 3, 4; Band Award 2, 3; Intramural Sports 3, 4; Science Club 4; College Club 4.

REGINA HELEN ROEHRS *"Reggie"*
Class Play Assistant 3, 4; Jr. Chorus 1; Glee Club 2; G. A. A. 1, 2, 3, 4; G. A. A. Council 4; Boosters 2, 3, 4; Commerce Club 2, 3, 4; Commerce Club President 4; F. T. A. 3; Office Practice 3, 4.

MARVIN EDWARD SCHATZ *"Marv"*
Banner Staff 4; Business Staff 4; Class Play Cast 3, 4; Glee Club 2; Track 2, 3; Intramural Sports 4; College Club 4; Latin Club 2; Latin Club Treasurer 2; Concessions 4; Student Council 4; Student Council Treasurer 4; Scholarship Recognition (Local) 1, 2, 3; National Latin Test Award 2.

MARY MARGARET SCHINDLER *"Mary"*
Jr. Chorus 1; G. A. A. 1, 3, 4; G. A. A. Award 1, 3, 4; G. A. A. Council 4; Latin Club 2; Boosters 2, 3.

THOMAS WILLIAM SCHMUNK *"Tom"*
Valedictorian; Panorama Staff 4; Jr. Chorus 1; Glee Club 2; Choir 3; Jr. Hi-Y 1; Sr. Hi-Y 4; College Club 4; Latin Club 1, 2, 3; Library Assistant 1; Concessions 3, 4; Student Council 1, 2; National Honor Society 3, 4; Scholarship Recognition (Local) 1, 2, 3; Scholarship Recognition (District) 3; Basketball Manager 1; I-M-O Art Award 3, 4; Class Play Cast 4; World Affairs Institute 4; Model Legislature 4; Class Play Business Manager 3; Science Club 4; National Merit Scholarship Test 4.

DOROTHY JEAN SCHROEDER *"Dotty"*
Banner Staff 4; Panorama Business Board 4; Jr. Chorus 1; Glee Club 2; Choir 3, 4; Girls' Ensemble 3; Latin Club 1, 2; Office Practice 4; Library Assistant 4; Concessions 4; National Honor Society 4; Cafeteria Worker 2, 3, 4; Class Play Cast 3; Voice of America Finalist 3, 4; Voice of America Winner 4; American Legion Essay Winner 2; World Affairs Institute 4.

NAN YVONNE SCHULTZ *"Nan"*
G. A. A. 2, 3, 4; G. A. A. Award 2, 3, 4; Boosters 3, 4; Commerce Club 3; Class Play Assistant 4; Transferred from Leesville, La. 2.

CAROL LOUISE SEEBAUER *"Carol"*
Jr. Chorus 1; Glee Club 2; Choir 3, 4; G. A. A. 1, 2, 3, 4; College Club 3, 4; Latin Club 1, 2; Boosters 1, 2, 3, 4; Booster Secretary 4; Commerce Club 2, 3; F. T. A. 3, 4; Homecoming Queen 4; Class Play Assistant 4.

BARBARA MAXINE SHEIK *"Barb"*
A Band 1, 2, 3, 4; Jr. Chorus 1; Glee Club 2; Choir 3, 4; G. A. A. 1, 2, 3, 4; Boosters 1, 2, 3, 4; Commerce Club 2.

JON GARY SHINABERY *"Scab"*
Football Manager 3; Football Award 3; Basketball 1, 3; Basketball Award 1; Intramural Sports 3; Baseball 1, 2, 3, 4; Baseball Award 3.

DIANNE MARIE SHIPMAN *"Dianne"*
Banner Staff 4; Jr. Chorus 1; G. A. A. 2, 3, 4; College Club 3, 4; Boosters 3, 4; Spanish Club 3; Class Play Assistant 4.

HELEN JOAN SHOCK *"Helen"*
Activity Band 1, 2; Jr. Chorus 1; G. A. A. 2, 3; Cafeteria Worker 4.

SHELBY JEAN SHOCK *"Shelby"*
Jr. Chorus 1; G. A. A. 1, 2, 3; G. A. A. Award 2, 3; Spanish Club 3; Cafeteria Worker 3.

RUTH ELLEN SHOUP *"Ruth"*
Jr. Chorus 1; G. A. A. 1; Latin Club 1; Office Practice 4.

GLENN RICHARD SILER *"Glenn"*
Banner Staff 4; Intramural Sports 2, 3, 4; Spanish Club 3; Spanish Club President 3; Library Assistant 3; Scholarship Recognition (Local) 2; Transferred from Grand Rapids 2.

EVA FREDA SMITH *"Eva"*
Jr. Chorus 1; G. A. A. 1, 2, 3; D. E. C. A. 4; Cafeteria Worker 2.

JOHN HERBERT SMITH *"John"*
Glee Club 2; Choir 3, 4; Boys' Ensemble 4; Jr. Hi-Y 1; Sr. Hi-Y 2, 3, 4; College Club 4; Latin Club 1, 2; Hall Monitor 1, 2; Concessions 3, 4; Class Treasurer 4; National Honor Society 4; Scholarship Recognition (Local) 1, 2, 3; American Legion Essay Winner 3; Class Play Cast 4; Boys' State Delegate 3; Graduated as Honor Student.

REGINA MARCEL SMITH *"Regina"*
Jr. Chorus 1; Spanish Club 3; Hall Monitor 1; Cafeteria Worker 2, 3, 4.

BEVERLY JANE SNYDER *"Beverly"*
Jr. Chorus 1; Glee Club 2; G. A. A. 1, 2; Boosters 1, 2; Commerce Club 2.

DARLENE IRENE SPECK *"Darlene"*
G. A. A. 1, 2; D. E. C. A. 4.

NORMA JEAN SPEISER *"Norma"*
G. A. A. 1; Boosters 3; Commerce Club 3; Office Practice 4.

ROBERT RAY STAPLETON *"Bob"*
Class Play Assistant 3; Intramural Sports 2, 3; D. E. C. A. 4; Transferred from Washington Court House 2.

GENE RICHARD STELTER *"Gene"*
Track 1; Track Award 1.

THOMAS LEE STITES *"Tom"*

ELIZABETH ANN STORK *"Elizabeth"*

ROBERT BREMER SWART *"Bob"*
Jr. Chorus 1; Glee Club 2; Choir 3, 4; Football 3; Jr. Hi-Y 1; Sr. Hi-Y 2, 3, 4; Sr. Hi-Y Secretary 4; College Club 4; Conservation Club 4; Concessions 3; Transferred from Saginaw, Michigan 1.

JACK ARNOLD SZABO *"Jack"*
Activity Band 1.

NORMAN RUSSELL TADSEN *"Norm"*
Football 1; Intramural Sports 2, 3.

GENE DONALD TAYLOR *"Gene"*

PATTY ANN THIEROFF *"Pat"*
A Band 2, 3, 4; Activity Band 1; Jr. Chorus 1; Glee Club 2; Choir 3, 4; G. A. A. 1, 2, 3, 4; Latin Club 1, 2; Boosters 1, 2, 3, 4; Commerce Club 4; F. T. A. 3.

JAMES ANDREW TULE *"Jim"*
Football 4; Football Award 4; Basketball 4; Basketball Award 4; Baseball 4; Transferred from Dearborn, Michigan 4.

DON CHARLES VAN BRACKEL *"Joe"*
Science Club 3; Science Club Secretary 3; Latin Club 1, 2.

WILLIAM JACOB VANDEMARK *"Bill"*
Panorama Editor 4; Banner Staff 4; Football 1, 2, 3, 4; Football Award 3, 4; Track 1, 2, 3, 4; Intramural Sports 2, 3, 4; Jr. Hi-Y 1; Sr. Hi-Y 2, 3, 4; Sr. Hi-Y President 4; Science Club 3; Latin Club 2, 3; Boys' State Delegate 3; Library Assistant 1, 2; Concessions 3; Student Council 4; National Honor Society 4; Scholarship Recognition (Local) 1, 2, 3; Model Legislature 3, 4; Class Play Assistant 4; Graduated as Honor Student.

NANCY ANN VOGEL *"Nancy"*
Choir 4; G. A. A. 4; College Club 4; College Club Secretary 4; Boosters 4; Commerce Club 4; Transferred from Toledo 4.

SHIRLEY ANN VOGEL *"Shirley"*
A Band 1, 2, 3, 4; Band Award 3, 4; Jr. Chorus 1; G. A. A. 1, 2, 3, 4; Boosters 1, 2, 3, 4; D. E. C. A. 4.

WAYNE HERMAN WALLACE *"Wayne"*
Jr. Chorus 1; Glee Club 2; Choir 3, 4; Science Club 4; Science Club President 4; Concessions 3; National Honor Society 4; Scholarship Recognition (Local) 1, 2, 3; Scholarship Recognition (District) 3; Graduated as Honor Student.

FRED WARNCKE *"Fred"*
Football 1, 2, 3, 4; Football Award 4; Basketball 1; Intramural Sports 2, 3, 4; Jr. Hi-Y 1; Latin Club 2; Library Assistant 2, 3, 4; Concessions 3; Scholarship Recognition (Local) 3; Baseball 2, 3, 4; Class Play Assistant 4.

CORRINE SUE WARNER *"Sue"*
Banner Staff 4; Business Staff 4; Class Play Assistant 3, 4; Jr. Chorus 1; Glee Club 2; Choir 3; College Club 3, 4; Latin Club 1, 2, 3; Boosters 1, 2, 3, 4; Commerce Club 3; F. T. A. 3; Concessions 3, 4; Student Council 4; Student Council Secretary 4; National Honor Society 4; Cafeteria Worker 3, 4; Transferred from Paulding 1.

JAMES HENRY WEAVER *"Jim"*
A Band 1, 2, 3, 4; Band Award 3; Jr. Chorus 1; Glee Club 2; Choir 3, 4; Basketball Manager 1; Basketball Award 1; Jr. Hi-Y 1; Sr. Hi-Y 2, 3, 4; Sr. Hi-Y Treasurer 4; Dance Band 2, 3, 4; Scholarship Recognition (Local) 2.

CLEO GALE WELLS *"Gale"*
Glee Club 2; Science Club 4; Conservation Club 3, 4; Library Assistant 4; Scholarship Recognition (Local) 1, 2, 3.

ROXANNE ALVA WIDMER *"Roxanne"*
Business Staff 4; Class Play Cast 3, 4; Activity Band 1, 2; Jr. Chorus 1; Glee Club 2; Choir 3, 4; G. A. A. 1, 2, 3, 4; G. A. A. Award 1, 2, 3, 4; G. A. A. Council 4; College Club 4; Boosters 1, 2, 3, 4; Commerce Club 3; Concessions 4; Girls' Ensemble 3, 4.

JAMES LAWRENCE WILLEY *"Larry"*
Co-Salutatorian; Panorama Staff 4; A Band 1, 2, 3, 4; Band Award 3, 4; Basketball 1, 2, 3, 4; Basketball Award 2, 3, 4; Band Council 1, 3, 4; Latin Club 1, 2; Dance Band 1; Class President 2; National Honor Society 3, 4; National Honor Society President 4; Baseball 2, 3, 4; Baseball Award 3, 4; Scholarship Recognition (Local) 1, 2, 3; Boys' State Delegate 3; May Day Attendant 2; American Legion Essay Winner 4; Elks' Leadership Award 4.

GARY GENE WILLIAMS *"Gary"*
Business Staff 4; Jr. Chorus 1; Glee Club 2; Choir 3, 4; Basketball 1; Choir Council 3, 4; Choir President 4; Intramural Sports 1, 2, 3, 4; Jr. Hi-Y 1; Sr. Hi-Y 2, 4; College Club 3; D. E. C. A. 4; D. E. C. A. Vice President 4; Spanish Club 3; National Honor Society 4; Scholarship Recognition (Local) 3.

RACHEL ANN WILLIAMS *"Rachel"*
Business Staff 4; Class Play Assistant 3, 4; Jr. Chorus 1; Glee Club 2; Choir 3, 4; Cheerleader 1, 2, 3, 4; G. A. A. 1, 2, 3, 4; G. A. A. Award 1, 2; Boosters 1, 2, 3, 4; Booster President 4; Commerce Club 2, 3, 4; Office Practice 3, 4; Student Council 1, 2, 3; May Day Attendant 2.

GAIL DEAN WOLFRUM *"Gail"*
Intramural Sports 3.

MARY JOSEPHINE WURST *"Mary Jo"*
Banner Staff 4; Class Play Assistant 3, 4; Jr. Chorus 1; G. A. A. 1, 2; G. A. A. Award 1, 2; Art Club 2, 3; Latin Club 2; Office Practice 3, 4; Student Council 4.

JUDITH ANN ZIMMERMAN *"Judy"*
Banner Business Manager 4; Panorama Staff 4; Class Play Assistant 3; Class Play Cast 4; Jr. Chorus 1; Glee Club 2; Choir 3, 4; Chair Council 3, 4; Girls' Ensemble 3, 4; G. A. A. 1, 2, 3, 4; G. A. A. Award 1, 2, 3, 4; G. A. A. Council 3, 4; G. A. A. President 4; College Club 3, 4; Latin Club 1, 2; Boosters 1, 2, 3, 4; Commerce Club 2, 3; Library Assistant 2; Concessions 3; Class Secretary 4; Student Council 1, 2, 3, 4; National Honor Society 3, 4; May Day Attendant 1; American Legion Essay Winner 4; Graduated as Honor Student.

INDEX

Adams, Jim—67, 116
Agler, Brenda—60
Allshouse, Dennis—76
Altman, Stephen—73
Ames, Marjorie—76
Ames, Mary Jane—60
Amsbough, Tom—37, 82, 83, 97, 103, 106, 107
Anderson, Barbara—76
Anderson, Edwin—67
Anderson, Jim—67
Anderson, Larry—67, 85, 111, 116
Anderson, Margene—24, 37
Anderson, Richard—60
Andrist, Ed—76
Andrist, Janet—53, 95, 100, 103, 107
Andrist, John—67
Andrist, Sharon—76
Andrist, Sue—76
Ankney, Joseph—79
Ankney, Mary—60
Ankney, Richard—53, 23
Arend, Dick—67
Arend, Robert—53
Arend, Shirley—60
Armstrong, Gary—60
Armstrong, Patsy—73
Armstrong, Rex—53
Arthur, Richard—76
Arthur, Ronald—67
Ashbough, Irel—60
Avery, Mary—60
Avila, Orolio—73

Babinger, Francis—73
Babinger, Robert—65
Babinger, Sherry—60
Baden, Bob—60, 98
Bailey, Jennine—37
Bailey, Martha—76
Baldwin, Bobby—76
Baldwin, Charlene—67
Baldwin, Guy—37, 111
Balough, James—76
Barker, Charleen—76
Barlow, Judith—67
Barnes, Robert—73
Barski, Pauline—67
Barton, Eddie—67, 111
Barton, Patricia—79
Basquez, Janie—73
Batt, Eugene—53
Batt, Jerome—60
Bauman, June—67
Bayliss, Gary—60
Baysden, Roger—37, 111
Beard, Charles—73
Beardsley, Pamela—73
Beardsley, Sue—67
Beavers, Larry—30, 76
Beaverson, Joannie—73
Behringer, Becky—60, 93
Behringer, Janie—67
Behringer, Mary—76
Beindorf, Roger—73
Beindorf, Ted—53, 114, 116, 118
Beiswenger, Art—67, 111
Beiswenger, Richard—37
Belden, Christine—76
Belden, Robert—37, 82, 97, 120
Benien, Kenneth—73
Benien, Robert—67
Benjamin, Barton—32, 73, 83
Benjamin, Fran—76, 83, 116
Bergeon, Jan—37, 51, 84, 95, 118
Bergeon, Jerry—73
Bergman, Bloom—76
Bertwell, Jack—60
Birchmeier, Larry—53
Bishop, Quentin—79
Bittinger, John—37, 41, 97, 107
Black, Sheila—73
Block, Susan—60, 106, 107
Blake, Roberta—73
Bleeks, Susie—73
Blosser, Kenneth—73
Blue, James—37, 103
Blue, Roger—28, 73
Bockelman, Betty—67
Bockelman, Carol—53, 107
Bockelman, Joyce—37, 107
Bodenburg, Karen—73
Boehm, David—67
Boes, Jerry—37, 97
Boes, John—75
Boes, Mary—107
Boes, Suzanne—76
Boetz, Shirley—67, 85, 106, 107
Boff, Richard—120
Boff, Roger—67
Boggs, Dale—82, 93
Bohner, Don—38, 97
Bok, Myron—67
Bolley, Marianna—73
Bond, Claudia—76
Bond, Eugene—38
Bond, Pat—60
Bowers, Deanna—67
Bowers, Suzanne—38, 103
Boyd, Shirley—53, 92
Brenner, Caralyn—67
Brenner, Eugene—60
Brenner, Theresa—27, 53, 86
Bricker, Becky—60, 106, 107
Bricker, Robert—73
Briggs, Barbara—50
Brinkman, Mary—60, 79, 85, 94, 99, 126
Brown, Barbara—38, 79, 92, 95, 113
Brown, Donna—60
Brown, Gene—73
Brown, Harold—22, 67
Brown, Jack—60
Brown, Jackie—73, 85
Brown, Jean—73
Brown, Mary—60
Brown, Sheila—60
Brown, Susan—67
Brown, Ted—38, 110, 111
Brown, Wesley—65
Browns, David—75
Browns, Gary—67
Bruns, Amy—67
Buchholtz, Roger—76
Buckholtz, Nan—71
Bunn, Betty—106
Burke, Robert—15, 76, 116
Burkhart, Brenda—67, 107
Burkhart, Floyd—60
Burmeister, Judy—67
Burmeister, Larry—76
Burmeister, Sandra—73
Burns, David—60
Burns, Michael—67, 111
Bussing, Linda—73
Bustamante, Irma—75

Cain, Barbara—38, 106, 107
Cain, Cuba—72, 73, 113
Call, James—73
Cameron, Jim—72, 76
Campbell, Bill—60, 82, 98
Campbell, Fred—73
Carnahan, Roy—60
Carpenter, Anita—38, 97
Cashman, Robert—53
Ceballos, Roland—76
Cereghin, Lenny—73
Cereghin, Robert—53
Chafin, Helen—50
Chandler, Linda—65
Charles, Sally—31, 76
Charles, Sims—67, 111
Chase, Barbara—53
Chase, Charles—73
Childress, Sue—73
Childress, Sid—73
Clemens, Andrew—38, 120
Clemens, Ann—38
Clemens, Clayton—60
Clemens, Dennis—61, 93, 111, 116
Clemens, George—79
Clemens, James—53
Clemens, Junior—73
Clemens, Linda—53, 100
Clemens, Philip—73
Clemens, Rita—38, 103
Clemens, Ron—67
Cline, Ruthann—61
Clingaman, Alan—38, 41, 103, 107
Clingaman, Charlotte—67, 106, 107
Cochrane, John—76
Cochran, Sue—67
Coffman, Richard—38
Coffman, Ruth Ann—53
Cole, John—76
Colgan, Betty—67
Colgan, Jean—39, 103, 107
Colwell, John—111, 116
Colwell, Larry—61
Compa, Jane—67
Conley, Lou Ellen—76
Connor, Dennis—76, 83, 116
Connor, Larry—67, 111, 116
Cooper, Kenneth—53, 107
Cooper, Larry—61
Cooper, Lois—39, 103
Cooper, Sandra—73
Cordray, Gene—27, 39, 97, 118
Cordray, Jane—39
Coressel, Theresa—61
Crist, Dale—53
Crist, Deanna—61
Crocker, Mike—67
Cromly, Joyce—53, 103
Crouse, David—53, 84, 86, 98
Crum, Bonnie—76
Culler, Marilyn—53, 103
Cunningham, Lyn—53, 85, 95, 100, 123
Cunningham, Pam—76
Cunningham, Pat—72, 73, 85
Cupp, Marilyn—61

Daft, George—53, 84, 99, 107, 122
Daft, Sally—76
Dales, Loretta—65
Dales, Starrett—75
Daniel, Gladys—58
Dally, Joy—76
Daoust, Barbara—53, 92, 100
Daoust, Bill—67, 111
Daoust, Dave—76
Daoust, Tom—67, 111
Davis, Billie—76
Davis, Doug—73
Davis, Joan—53
Davis, Richard—67
Davis, Vicky—76
DeCaster, Sharon—76
Deitrick, David—67
Deitrick, Richard—39
DeMent, Sandra—76, 107
Demland, Dean—73
Demland, Judy—76
Demyan, Jack—30, 61, 111
Demyan, Mary Kay—28, 39, 92, 94, 95, 99, 101, 103, 107
Derrow, Judy—73
Detter, Allen—39, 82, 93, 98, 120
Detter, Patricia—67
DeVore, John—22, 61, 93, 110, 111, 116, 120
DeWitt, James—76
Dielman, Roy—39, 84, 120
Diemer, Katherine—39, 103, 107, 123
Dirr, Connie—76
Dirr, Diana—61, 93, 96
Dirr, Nancy—52, 53, 92, 95, 103, 99, 100
Dirr, Sharon—73
Dix, Susie—73
Dodson, Donna—76
Doody, Sharon—39
Dowdy, Dixie—67
Ducatt, Don—53, 84, 95, 103, 116
Duerk, Gretchen—53, 92
Duerk, Marvin—67
Dungan, Reed—73
Dungan, Karen—31, 76

Easley, Jan—53
Eck, Madonna—39, 86, 87, 88, 95, 96, 103, 123
Edwards, Helen—39, 44, 86, 91, 92, 95 96
Edwards Nancy—76
Ehlinger, Jane—67
Ehlinger, Robert—67
Eitniear, Mary Ann—61
Eitniear, Naomi—67
Elberson, Terry—67
Elberson, Tom—20, 53, 84, 86, 111
Elliot, Jerry—65
Emerling, Gene—61, 98
Emmel, Barbara—40
Engel, Dennis—53
English, Patty—73
Ensign, Sue—61, 85
Etchie, David—73, 83
Etchie, James—68, 107

Farris, Lois—73
Farris, Margie—40, 86, 88, 103, 104, 105, 130, 131
Fee, Donald—53, 84, 90, 103, 104, 122
Fee, Mary Lou—68
Feeney, Delbert—22, 68
Feeney, Ila—76
Feeney, Pat—61
Feeney, Sharon—40
Feeney, Raymond—73
Feeney, Willard—73
Fender, John—61
Fessel, Ronnie—76
Fetter, Robert—76
Figley, Joann—68
Fink, Donald—29, 40, 102, 103, 104, 105
Finn, Jerry—68, 111
Finn, William—40, 110, 111
Floehr, John—54, 107
Florence, Janet—54
Ford, George—74, 83
Florence, Kenneth—74

Florence, Rita—61
Flowers, Donald—68, 98
Font, Shirley—68
Foor, Richard—61
Forman, Patricia—68
Foss, Karen—71, 107
Foust, Ramona—76
Frank, Larry—54, 107
Frederick, Arthur—54, 82, 84, 95, 103
Frederick, Dennis—74, 83
Frederick, Kenneth—74
Frederick, Lowell—66, 68
French, Barbara—54
French, Carolyn—75
Fricke, Carol—40
Fricke, Nancy—74
Fricke, Sandra—76
Fritzenrider, Fred—61, 118
Fritzenrider, Sue—73
Froelich, Bonnie—76
Froelich, Frank—68
Froelich, Gene—54
Froelich, Gerald—68
Froelich, Mary Rose—68
Froelich, Virginia—40
Frank, Fred—68
Frank, Janet—59, 61, 93
Frank, Jerry—54
Frank, Joyce—54
Frank, Mary Lou—16, 40, 95
Frysinger, Craig—54, 110, 111, 117
Fuller, Charles—74
Fuller, Marie—76
Fuller, Mary Ann—79
Funk, Ronald—40, 45, 103, 104, 118

Gallant, Vivian—16, 40, 91, 94, 95, 103, 105, 107
Galliers, John—54, 116, 118
Gaskill, Larry—77
Gaskill, Ronald—68
Gauss, Gordon—61
Gebhart, Helen—54, 31
Gebhart, Jeannie—61
Gebhart, Lloyd—77
Gettys, Herb—74
Giddings, Diane—40, 92, 94, 95, 99, 103
Gisler, Judy—40, 86, 87, 88, 92, 95, 107, 123
Goedde, Ed—61, 111, 116, 130, 131
Goedde, Patricia—41
Goldenetz, John—74
Goldenetz, Shirley—27, 41, 86, 87, 94, 123
Gonzalez, Irma—77
Gonzalez, Pedro—61
Goodwin, Charlene—54
Goodwin, Robert—77
Gore, Jard—28, 61
Gore, Ronald—61
Gossman, Bruce—54, 103, 120, 130, 131
Gottwald, Thomas—54, 114, 115
Grant, Ronald—41, 111
Gray, Anne—77
Gray, Billy—68
Greene, Charlene—31, 54, 103
Gregory, David—68, 98, 111
Gregory, Ruth—41, 48, 92, 95
Gregory, Tim—77, 85
Griffith, Charles—54, 84, 93
Griffith, Ethelyn—74
Grimes, Robert—41, 110, 111, 112, 118
Grimes, Sandra—61
Grube, Larry—74, 116
Grunden, Judy—77
Guerra, Dora—79
Guilford, Susan—77
Gype, Richard—77

Haddox, Jerry—61
Hahn, Charles—68
Hahn, Colin—74
Hahn, Karen—77
Hahn, Roger—61
Hahn, Sharon—68
Hale, Harold—68
Hale, Tom—41, 114, 115, 130, 131
Hall, Shirley—41
Hamilton, Ann—77
Hamilton, Carole—74
Hancock, Keith—68
Hanker, Dave—68
Harbaugh, Barbara—74
Harbaugh, Walter—68
Hardesty, Helen—54
Hardy, Larry—77
Hardy, Wayne—61
Harris, Jerry—61, 114, 115, 118
Hart, Carol—77
Hart, Robert—74
Harter, Chester—52, 54, 71, 110, 111, 114, 115, 120, 121
Hartzell, John—54
Hartzell, Rita—41, 95, 97
Hasselswerth, Robert—77
Hauth, Jill—54, 103

Healless, Barbara—74
Hees, Barbara—54
Hees, Brenda—74
Heidepriem, Carl—61, 107
Heidepriem, Eleanor—41, 86, 87, 92, 95, 107
Heilman, Harry—61, 111, 120
Heilman, Paul—68
Heilman, Penny—62
Heilman, Phyllis—54, 92, 94
Heilman, Larry—62
Heilman, Richard—41, 84, 111
Heiser, Judith—62
Helf, Carolyn—41, 103
Helf, James—68
Helf, Ronald—77
Hellard, Marvin—74
Helton, Magaline—75
Hench, Janet—41, 103
Hendricks, Norma—68, 107
Heppler, Michelle—77
Hernandez, Tony—77
Hertel, Joan—42, 107
Hertel, Marshall—62
Hesselschwardt, Janis—54
Hesselschwardt, Sharon—62
Heusi, Joe—20, 74, 107
Hewitt, Gymme—74
Hewitt, Marva—68, 107, 113
Hicks, Jerry—77
Hill, Dave—54, 103, 111, 120
Hill, Helen—77
Hill, Richard—62, 111
Hill, Lamont—72, 77, 83
Hill, James—68
Hire, Donald—42, 95
Hoaglin, Diane Kay—79
Hoaglin, Michael—65
Hoaglin, Philip—75
Hodges, Gary—68, 107
Hoeffel, Lee—103, 120
Hoeffel, Mary Jo—54, 92, 94
Hoeffel, Phil—42, 47, 91, 97, 99, 103, 111, 120, 128
Hoffman, Alice—77
Hoffman, Judy—20, 54, 86, 95, 100
Hogle, Gary—62, 82
Hohenberger, Janice—42
Hohenberger, Paul—68
Hohenbrink, Ed—62
Holley, Fred—19, 74, 83, 85, 116
Holtsberry, James—77, 83
Holtsberry, Mary—54
Hoop, Delbert—62
Horn, David—74
Horn, Dean—77
Hornish, Allen—54
Hornish, Nancy—42, 86, 88, 89, 94
Hornish, Paul—62
Hornish, Sammy—68
Hornish, Susan—74
Horzelski, Bernard—54, 122
Hostettler, Joann—42
Hostettler, John—54
Howe, David—74, 107
Howe, Marion—68, 107
Hudson, Mike—77, 83, 116
Hudson, Steve—37, 42, 86, 88, 114, 115, 120, 121
Huff, Nancy—68
Hull, Dennis—62, 98
Hull, Ramona—42, 88, 123
Hultz, William—54, 84, 103, 104, 114, 115, 116, 120, 121
Hunt, Wilma—42, 94, 103, 123
Hurtt, Franklin—55
Hussey, Darlene—55
Hyland, Barbara—68

Imber, Charl—31, 55, 92, 103
Imber, Jack—77
Ingle, Carolyn—21, 42, 86, 92, 95, 103, 105
Ingle, Jerry—55, 84, 86, 103 107, 120

Jackman, Roger—68
Jacoby, Shirley—42
Jenkins, Kenneth—55, 116
Jenkins, Sue—52, 55, 100, 103, 106, 107
Johnson, Carol—68
Johnson, Jeanne—42, 103
Johnson, Mary Ann—68
Jones, Dennis—68
Jubinville, Diane—74
Justinger, Robert—62
Justus, Genieve—71
Justus, Paul—62

Kaduk, Michael—71
Kammeyer, Frances—62
Kammeyer, Georgia—43
Kammeyer, Larry—77
Karnes, David—77, 83, 116
Karnes, Richard—77
Karnes, Pat—59, 62, 79, 94, 113
Keck, Bonnie—43

Keller, Barbara—62
Keller, Dixie—68
Keliiholokai, Alohikea—30, 74, 83, 116
Kellermyer, David—72, 74, 83, 116
Kent Alan—62, 107, 120
Kern, Ann—68
Kern, Pam—59, 62
Kerr, Vickie—68
Keesbery, David—77, 83
Kiessling, Edwin—55
Killion, Dave—43
Killion, Richard—74
Kimberly, Patty—62
Kimble, Janice—43, 86, 95, 107
Kimble, Wesley—62, 107
Kinder, Dick—55
King, Phyllis—27, 55, 103
Kissner, Carole—29, 55, 92, 95
Kissner, Carolyn—55, 92
Kissner, Tom—62, 111, 120
Kittle, Joan—24, 68
Kittle, Sandra—77
Klima, Paul—74
Knisely, Judy—62
Knoll, Neil—68
Knoll, Patricia—74
Knoop, Marilyn—62
Kohout, Albert—68, 116
Kopera, John—74
Kraber, Doug—51, 62
Kroeckel, Roger—77
Kuntz, Phyllis—62, 93, 107
Kuhn, Sharon—74

Lambert, Barbara—77
Long, Bonnie—68
Long, David—62
Long, Janet—77
Long, Marsha Jo—77
Long, Rachel—62
Lange, Patty—71
Lantow, Betsy—68
Lantow, Dave—74, 83
Lantow, Johnny—68
Lantow, Nan—59, 62, 94
Lantow, Patricia—43
Lantow, Bob—43
Lantow, Tom—55, 111, 117
Latchaw, Charles—84, 103, 105, 111
Latchaw, Joanne—55, 85, 92, 95, 100, 103, 106, 107
Layman, Floyd—55, 93, 111
Leach, Ann—68, 107
Leaders, Marsha—43, 79, 95, 96, 103, 107, 123
Leever, Margaret—43, 92, 95
Lehman, Janice—62, 93
Lehman, Joyce—40, 43, 86, 88, 89, 92, 95
Leonard, Larry—55
Lethers, Don—55
Lethers, Robert—68, 83, 98
Lewis, Jacqueline—50
Limbaugh, Bob—43
Lindeman, Harold—77
Linnabary, Clara—55, 94
Linnabary, Freddy—77
Lipp, Junior—62, 82, 93
Livingston, Larry—62, 110, 111, 116
Lloyd, Betty—77
Lloyd, Bob—62, 93
Locke, Beverly—43
Locke, Marsha—63, 94
Locke, Pat—55, 94, 100, 103, 113, 126
Lucas, Don—55
Lucas, William—68
Ludwig, Carol—68
Ludwig, Jerry—16, 43, 110, 111
Luke, Audree—55

Mack, Marlene—44
Mallett, Michael—63
Malone, Janet—17, 63, 93
Mangas, Bob—63
Mangas, William—44
Manley, Bob—69
Manley, Richard—44, 111, 114, 116, 120
Manley, Sandra—69, 123
Mansfield, Betty—77
Mansfield, Joan—69
Mansfield, Paula—55
Mansfield, Walter—69
Marcellus, Mary Ellen—63, 94
March, Darrell—69
March, Linda—31, 55, 100, 103
Marchal, Charlene—55
Marchal, John—55
Marihugh, Edward—69
Marihugh, Janis—55
Marihugh, Joyce—44, 97
Marihugh, Roberta—77
Marihugh, Ronald—69
Markley, Evelyn—55
Martin, Shirley—69
Martin, Sue—31, 55, 86, 95, 103
Marquardt, Karen—77

Mason, John—26, 69
Mast, Dennis—69
Masterson, John—77, 83, 116
May, Barbara—44, 95
McAlexander, Minnie—69
McBride, Lynda—55, 92
McBride, Solly—74
McBroom, Judy—69
McBraam, Phyllis—27, 55, 92, 94
McBroam, Richard—44, 71, B4, 95
McBroom, Robert—55, 84, 103, 107, 111, 120
McCague, Roger—69
McCague, William—44, 84, 95
McCorley, Shirley—63
McCorthy, Corolyn—55, 93, 103
McClory, Nancy—63
McConkey, Susan—69
McCay, Roger—44
McDonnell, Rito—55
McGrath, Morgo—44, 87, 88, 95, 96, 101
McGrew, Neil—55, 84, 111
McGue, Carol Sue—44, 123
McMillen, Larry—74, 83, 98, 116
McMillen, Marietta—69, 107
McMillen, Sue—44
Mekus, Gerold—56, 118
Melia, Anna Belle—63
Memmer, Roger—66, 69, 111
Merchant, Bill—63
Merz, Elizabeth—63
Meyer, Don—45, 103
Meyer, Sandra—69
Meyers, Jerry—43, 45, 86, 90, 91, 110, 111, 112, 120, 121
Meyers, Mortho—74, 107
Michael, Clark—74
Mick, Tom—63, 111
Miler, James—45
Miles, Corolyn—56
Miller, Becky—74
Miller, Don—77
Miller, Grace—77
Miller, Glenn—74, 116
Miller, James—28, 45, 82
Miller, Jerry—56, 82, 83, 111
Miller, John—74, 83, 116
Miller, John—17, 63, 82, 93, 107
Miller, Richard—63, 85, 120
Miller, Larry—69
Miller, Marsha—69
Miller, Paul—56, 111
Miller, Ray—69, 111
Miller, Robert—36, 45, 49, B2, 86, 88, 101, 103, 120
Miller, Sherry—63
Miller, Suzanne—77
Mitchell, John—42, 54, 82, 84, 95, 101, 103, 105, 107
Mix, Gary—45, 85, 86, 91, 110, 111, 114, 115, 120, 121, 128
Mohr, Caroline—69
Mohr, John—63
Mohr, Wanda—63
Molnar, Barbara—69
Molnar, Coral—77
Molnar, Meredith—63
Molnar, Steve—63
Maninger, Sandra—63
Mank, Billy—77
Moady, John—79
Moore, Bobby—77, 83
Moore, Kenneth—63
Morehouse, David—45
Morris, Connie—74
Morris, Larry—56, 111, 112
Morse, Terry—69
Moser, Carol—69
Moser, Carol—63
Moser, Dolores—69
Moser, Mary—45
Moser, Robert—52, 56, 84
Moser, Sharon—63
Moses, Philip—74
Murphy, Kenneth—69
Murphy, Ruth Ann—77
Myers, David—77
Myers, Gene—63, 116
Myers, Gertrude—69
Myers, Judy—74
Myers, Kay—74
Myers, Lewis—77, B3
Myers, Linda—45
Myers, Tom—69, 111, 116
Myers, Wayne—74

Nagley, Bob—63
Nagley, William—36, 40, 45, 84, 92, 95, 118
Nally, Martha—55
Navin, Susi—56
Ness, Andy—56, 107
Nicely, Sam—63
Nickels, Judy—63
Nihiser, Betty—69
Naffsinger, Larry—56, 103, 107
Nalan, Maryann—56, 71, 85, 95

Oberlin, Louise—69
Oehler, Michael—74
Oelfke, Barbara—45
Oelke, Linda—63, 79, 94, 113, 130, 131
Olson, Patsy—74
Openlander, Ann—46
Ordway, Gary—63, 111, 116, 120
Osborn, Barbara—56
Osborn, Beatrice—69
Osborn, Ed—63, 111
Osborn, William—78
Oxley, Janet—18, 63, 93

Packard, Donny—78
Page, Mary—69
Page, Virginia—56, 100, 103, 104, 105
Palmer, Bobby—78
Palmer, Joan—56
Parker, Billy—74, 116
Parker, Joyce—65
Parker, Judy—69
Parker, Nancy—69
Parker, Sue—74
Partee, Diane—56, 92, 94, 103
Partee, Gary—58
Partee, James—69
Partee, Jean—46, 103
Peiffer, Louis—37, 46, 49, 86, 103, 104, 105
Pelak, Larry—43, 46, 86, 110, 111, 114, 115, 118
Pelak, Phil—74, 83
Pennington, Robert—69
Peoples, John—56, 107
Perry, JoAnn—78
Perry, Judith—65
Perry, Karen—78
Pessefall, Bud—69
Pessefall, Carol—24, 63
Pessefall, Linda—69
Pessefall, Sandra—75
Peterson, Katherine—78
Phillips, Gordan—33, 56, 84, 100, 111
Plummer, Ray—63
Porter, Ed—46, 82
Posey, Earl—75
Posey, Karen—78
Patts, Helen—46, 86, 88, 89, 92, 101, 103, 105, 107
Patts, Nancy—64, 93, 107
Powell, Jim—75
Powell, Rannie—16, 46, 114, 115, 118
Powell, Vanna—56, 92
Proch, Mike—78
Proch, Wally—64

Quinn, Hylo—56, 86, 92, 93, 100, 103, 104, 105

Ramey, Bobby—71
Ramey, Ted—65
Ramos, Pete—79
Rankin, Charles—75
Rankin, Larry—75
Rankin, Paula—65
Ratzloff, Billy—78
Rau, Alan—64
Rau, Carolyn—78
Rau, Dorothy—69
Rau, Jack—28, 64
Ream, Rita—64
Ream, Sue—46
Reas, Gary—69, 107
Reed, Dean—56, B2, 84
Reed, Gary—75
Reineke, Greg—75
Reiter, Bill—56, 71, 82
Relue, Gary—46
Relue, Rudy—69
Relyea, JoAnn—64, 107
Relyea, Paul—64, 110, 111
Relyea, Revella—64
Relyea, Sharon—69, 107
Relyea, Wally—46
Retcher, William—75
Retcher, Shirley—56
Rettig, Marlene—46, 92
Reynolds, Danny—78
Rhamy, Tom—23, 56
Riblet, Jack—46
Riblet, Jill—47
Richard, Betty—47, 97, 103, 107
Richard, Larry—64
Richard, Ronald—75
Richards, Ann—64
Richards, Judy—32, 64, 93, 103, 104
Richman, Tony—69, 98
Rickner, Jane—64, 79
Rigg, Gary—69
Rigg, Lee—75
Rigg, Lynn—111
Rimer, Ronald—56
Ripke, Linora—69

Ripke, Pat—64
Ritchie, Mike—64
Ritchie, Peg—56, 100, 107
Rittenhouse, Edna—78
Rittenhouse, Edith—78
Rittenhouse, Gene—69
Robb, Cheri—75
Robbins, Ellamae—64
Robbins, Eugene—78
Robbins, Franklin—56
Roberts, Jim—75
Roddy, Carl—75
Roehrig, Kenneth—47, 84, 95, 107
Roehrig, Lynn—56
Roehrig, Pat—69
Roehrs, Diana—56, 92, 94, 95, 100, 103, 105, 107
Roehrs, Pauline—69
Roehrs, Regina—45, 47, 94, 96, 123
Roesti, David—69
Roesti, Nancy—29, 56, 86, 92, 93, 100
Rohlf, Mary Ann—56
Roller, Paul—78
Root, Susan—64
Rose, Nancy—78
Rose, Tommy—78
Rosebrock, Nancy—56
Rosebrock, Roger—78
Ross, Carol—57, 92, 94
Ross, Ellen—78
Roth, David—18, 72, 78, 116
Roth, Larry—30, 75
Royal, Robert—58, 120
Royal, Roberta—69
Royal, Roger—57
Rupp, Barry—33, 64, 111, 116, 120
Rupp, Stephen—78, 83, 116
Russell, Eugene—66, 70, 106, 107
Russell, Leroy—78
Ryan, Bob—64
Ryan, Dave—64
Ryan, Don—70
Ryan, Dick—57, 85, 100, 118

Sabo, Trevor—75
Sanders, Charles—57
Sanders, Moe—70
Sandys, Mary—78
Sarka, Cleana—70
Sauber, Arthur—57
Scantlen, Shirley—70
Schatz, Marvin—47, 49, 85, 87, 91, 95, 101, 120
Schaufele, Judy—75
Schaufele, Philip—14, 64, 82, 107
Scheuerman, Gary—75, 116
Schindler, Anna—64
Schindler, James—75
Schindler, Mary—47, 123
Scheirer, Bob—30, 75
Schlegel, David—65
Schlegel, Junior—78
Schlosser, John—57, 111
Schlosser, Tom—64
Schmunk, Charl—57
Schmunk, Larry—78
Schmunk, Thomas—29, 47, 82, 84, 86, 101
Schroeder, Dorothy—43, 47, 86, 90, 91, 103
Schroeder, Jerry—78
Schroeder, Patsy—70
Schroeder, Paul—57
Schudel, Mary—64, 93
Schultz, Betty—57
Schultz, Carol—75
Schultz, Debra—70, 107
Schultz, Jack—64, 120
Schultz, Joyce—78
Schultz, Mike—71
Schultz, Nan—47
Schwab, Mary Jo—70
Scott, Barton—70
Scott, Jim—78
Scott, Ja—57, 92, 94, 95, 100, 103, 104
Seebauer, Carol—47, 92, 95, 96, 103, 126, 127
Sehlmeyer, Caralyn—57, 100
Seibenick, Susan—70
Seigman, Lynn—78
Serrick, Jerry—64, 98
Shadrach, John—58
Shafer, Dan—57
Shafer, John—64, 85, 107
Shaffer, Janet—64
Shaffer, Keith—75
Sharp, Charles—78
Sharp, Edith—78
Sharp, Fredrick—64
Sharp, Raymond—70
Sharp, Virginia—70
Shawver, Lais—65
Sheibley, Al—57, 111
Skeik, Barbara—47, 103, 107
Shellhorn, Larry—75
Sherrell, Jannie—66, 70, 113
Shewman, Helen—71

Shinabery, Gary—47, 118, 122, 119
Shindler, Jim—57, 85, 86, 100
Shindler, Susan—70
Shipman, Bill—70, 111
Shipman, Dianne—48, 87, 95, 96
Shock, Betty Lou—70
Shock, Charles—57, 115, 116
Shock, Helen—48
Shock, Jack—75
Shock, Jim—75
Shock, Mary—64
Shock, Ruth Ann—78
Shock, Shelby—48
Shang, Brian—78, 83
Shang, Janice—78
Shang, Olin—70, 111
Shook, Gerald—75
Shook, Gerry—70
Shoup, Dorothy—64
Shoup, Jim—78
Shoup, Ruth—48
Shrayer, James—75, 83, 98
Siler, Barbara—75
Siler, Glenn—48, 87
Siler, John—70
Siler, Mary—70
Siler, Sandra—70
Simkins, Sallee—70, 107
Simkins, Tom—57, 100, 103, 104, 105
Simanis, Loretta—57, 92
Simmons, Dan—70
Sines, Judy—75
Sisco, Charles—57, 103, 107
Sisca, Harry—75
Sisca, Jim—57, 103, 107
Sixeas, Sandra—78
Slusser, Shirley—24, 64
Smellie, Larry—64, 82, 93, 98, 107
Smiddy, Ruth—71
Smith, Alva—70
Smith, Bonnie—75
Smith, Burdette—70
Smith, Carol—70
Smith, Delane—65, 111, 120, 126
Smith, Eva—48, 97
Smith, John—36, 45, 48, 82, 86, 101, 103, 104, 105
Smith, Karl—70
Smith, Maribeth—57, 92, 94
Smith, Regina—48
Smith, Vicki—70, 107
Snyder, Beverly—48
Snyder, Don—70
Snyder, John—75
Snyder, Ray—57
Santchi, Jeanette—70
Spangler, Jerry—65, 93, 107
Spangler, Bob—57, 103, 104
Speck, Darlene—48, 97
Speiser, Larry—70
Speiser, Norma—48
Speiser, Rex—70
Speiser, Ronald—70
Speis, Carolyn—78
Spencer, William—75
Spengler, Don—65, 82, 93
Spoor, Julius—70
Spurgeon, Steve—75, 83
Stacy, Denise—70
Stambaugh, David—78, 116
Stapleton, Bob—48, 97
Starkey, Judy—57
Starrett, Jane—78
Stauffer, Stan—70, 111
Steel, Anna Marie—70
Steel, Jim—57
Steel, Larry—65
Steel, Vickie—75
Steele, Sandy—78
Steffel, Ruth Ann—27, 57, 86
Steffel, Ronald—65
Stelter, Gene—49
Stemen, Richard—78
Stephens, Charles—57
Stephens, Eddie—65, 82, 111, 120
Stephens, Philip—78
Stick, Connie—70, 107
Stiltner, Hazel—78
Stites, Keith—70
Stites, Sandy—65
Stites, Tom—49
Stone, Jim—72, 75, 83, 116
Stone, Bob—57, 103, 106, 107
Stoner, Sue—57, 95, 100, 103, 104
Stark, Elizabeth—49
Strine, Doug—65
Stuart, Marilyn—65, 94
Stuckey, Linda—75
Stuckey, Phyllis—65, 93
Sucher, Sara—65
Swart, Robert—49, 82, 83, 91, 95, 103
Sweet, Bill—75, 83
Switzer, Susie—75
Szaba, Larry—57, 103
Szaba, Jack—49
Szaba, Marlene—78

Tadsen, Norman—49, 79
Taylor, Gene—49
Taylor, Mary—65
Teegarden, Judy—65
Thayer, Drue—78
Thiel, John—78
Thieraff, Pat—48, 49, 103, 107
Thieraff, Keith—70
Tichy, Michael—75
Timmons, David—70
Torres, Eliza—75
Tracy, John—51, 57, 117
Trame, Dick—70, 111
Tubbs, Jereme—57, 103
Tubbs, Penny—70, 113, 123
Tubbs, Bill—75, 107, 116
Tule, Jim—49, 111, 112, 114, 115
Tuohy, John—65, 111
Tuohy, Judy—57, 100, 103
Tustison, Sally—70, 107

Uetterling, Caralyn—70

Valliquette, Susan—75
VanBrackel, Dan—49
Vandemark, Beverly—58
Vandemark, William—49, 82, 85, 86, 88, 89, 110, 111, 120
Van Pelt, Delores—58
VanVlerah, Rosalie—58, 93
Vaughn, James—78
Vogel, Bannie—75
Vogel, Eugene—70
Vogel, Jack—75
Vogel, Nancy—49, 94, 95, 103
Vogel, Shirley—50, 97, 107
Voigt, Margaret—58

Wagner, David—65, 98, 107
Wagner, Leana—65
Wagner, Susan—70
Wallace, Charles—78
Wallace, Wayne—86, 103
Waltenberger, Linda—78
Walter, Caralyn—65, 96, 106, 107
Walter, Marlene—65
Walz, Jenni—70
Walz, Tanette—58, 86, 90, 92, 100, 103, 104, 130, 131
Ward, Barbara—65
Warncke, Fred—50, 110, 111, 112, 118
Warncke, Wilmina—65
Warner, Carrine—39, 43, 50, 85, 86, 91, 95
Watson, Betty Lou—58, 86, 103
Watson, Jim—70, 111
Watson, James—70
Weaner, Bill—78
Weaner, Karen—75
Weaver, James—42, 50, 82, 83, 103, 107
Weaver, Janet—75
Webb, Phillip—79
Weber, Alice—79
Wellman, Arlene—58
Wellman, Jane—71, 107
Wellman, Jean—71, 107, 113
Wells, Gale—44, 50
Wendell, Charles—58
Wendell, Sue—65
West, Barbara—79
West, Dick—65
West, Nancy—75
Westrick, Carolyn—71
Westrick, Rose Ann—31, 65
White, Joyce—72, 79
White, Karen—58, 92, 100, 103, 104
Widmer, Roxanne—48, 49, 50, 90, 91, 95, 101, 103, 104, 123
Willey, Larry—50, 106, 107, 114, 115, 118
Williams, Brian—71
Williams, Gary—50, 86, 91, 97, 103, 105
Williams, Rachel—48, 50, 91, 94, 96, 103, 113
Wilson, Jack—65, 111
Winebrenner, Carolyn—58
Wink, Charles—65
Winners, John—58, 105, 107
Wisda, Edward—65
Wisda, Pat—71
Wiselagle, Vada—65
Witker, Ken—58, 111
Wolf, Ruth Ann—58, 90
Wolff, Bill—75, 83, 116
Wolfrum, David—65, 107
Wolfrum, Gail—50
Wolfrum, Glenda—71, 85, 106, 107
Wurst, Mary Jo—50, 85

Yager, Judy—71
Yant, Dorothy—65, 107
Yant, Richard—79, 83
Yeager, Gary—22, 71
Yeager, Jack—79
Yeager, James—71
Yeager, Janice—58
Yacklin, Andrew—75
Yacklin, Bill—71
Youmans, Carl—79

Zachrich, Marjorie—58
Zachrich, Valary—75
Zedaker, Janet—71
Zenz, Pete—58, 103, 104
Zimmerman, Jean—71
Zimmerman, Judy—36, 39, 49, 50, 85, 86, 88, 95, 101, 103, 104, 105, 123
Zipfal, Martha—24, 65

FACULTY

L. W. Babb—33
Marvin Blanchard—32, 106, 107
F. G. Blue—12, 19, 86
Maryetta Bowyer—24, 25
Leslie Brooke—32, 102, 103
Rex Burke—21, 110, 111, 112
Harry Bursan—17, 21
Maude Carter—14, 15
Charlotte Clingaman—27, 90, 91, 94
David Clingaman—22, 23
Hertha Carson—15
Letha Davis—15
J. G. Demyan—11
Russell Emans—19, 98, 118, 119
R. T. Fallon—18, 19, 82
Max Gecowets—16, 17, 79, 114, 116, 117, 120
Kenneth Green—27, 97
Adah Greim—21
Lester Hale—30, 122
Don Hampshire—27, 110, 111, 118, 119
C. W. Henkle—12, 85
Myrle Hinesman—17, 83
Kenneth Hultz—20, 21, 84
Augusta Kehnast—13, 95
Kirk Krutsch—13, 14, 15, 87, 88, 89
Larry Manahan—22, 23
Robert Miller—23
Grace Morse—16, 17, 92
Geraldine Myers—24, 25, 96
Helen Niederhauser—15
Roger Noffsinger—29, 103
Harold Palmer—17
Grant Peters—17, 26
Charles Pixler—20, 21, 110, 111, 120, 121
Ned Prucha—28
Robert Rex—28, 51, 114, 116, 120, 121
Lester Riggle—22, 23, 116
Maria Schlegel—26, 93
Pat Squire—31, 123
Charles Wahl—18, 19, 120, 121, 128
Richard Wahn—15, 29, 71, 100, 103

ORGANIZATIONS

A Capella Choir—102, 103
Band—106, 107
Banner—87
Baseball—118, 119
Basketball—114, 115, 116
Boosters—96
Cheerleaders—113
College Club—95
Commerce Club—94
D. E. C. A.—97
Ensembles—104, 105
Football—110, 111, 112
Future Teachers of America—92
G. A. A.—123
Golf—117
Hi-Y—82
Intramurals—122
Junior Play—100
Latin Club—93
National Honor Society—86
Projection Club—98
Senior Play—101
Skylark Club—99
Student Council—85
Track—120, 121

Autographs